el Conquistador

1960

Lots of luck and everything to one of the nicest girls I've have ever known, where a soft spot in my heart is still empty your deserve the best of everything
Larry Bergman

Best wishes to a real sweet girl
Joe McKinney

Best wishes to a very sweet and charming person
Jimmy

Best Wishes to a swell gal
Don

To a real cute girl
Good luck always
Mary Ifsen

Many kicks and good luck to Sandy the wise
Don Womack

Sandy Boniface

To a sweet little girl
Best Wishes always
Faxen

Sandy I'll miss you
Will we
could have
have another
party love always
Tony McDonough

Sandy
Not lucky it's a
real cute girl with
a wonderful
personality
Bob Young

Best of luck
to a real
sweet and
cute girl
Tommy

Lots of luck to a
real cute girl
Roy Ford

To a darling girl
that I've really
enjoyed knowing.
May you always
have the best of
everything.
Sue Gilbert

Sandy?
A real cute
girl, I've enjoyed
know "even though
you are a senior"
Good luck
Charlie Sandlin

To a real crazy girl
Best Wishes
Pat.

Best wishes
to a real cute girl
Have Buddy's
all the best to the
most wonderful girl
I know. It's great
having you in our
neighborhood... we have
a lot to talk about!
I'm sure there will be
plenty!
Lots of luck
to a real
sweet girl
Eddie
Lawson

Sandy's -
Sandy. Best
of everything
Best
Cornelius

To a real nice
girl who has the
best personality
I've seen.
Sincerely
Rick
'63

To my favorite
girl friend! You are
a wonderful girl.
I never will forget
the good times we
had this last
year. Looking forward
to seeing you next
year!
Love,
Jack Burt

Lots of luck
to a real nice
girl. Don't
forget me.
Don Hill

Lots of luck to a real
cute girl. Have
a wonderful year.
Stay like you are now
and you'll get ahead
again next year.
Sincerely
Yours
Alma Reynolds

To a real girl
Best wishes
Pat.

To a real
sweet girl
Lots of luck
Love
Pat Bandlin

To a wonderful
girl
Pat Gibbs

Sandy
A real sweet
and very popular
girl. Best of luck
always.
Brad Lytle

Sandy,
Lots of luck to
a really cute
girl with a won-
derful personality.
Mark

Sandy,
May you always
have the best of every
thing. You deserve the
best.
Love ya'
Darlenda

SANDY,
YOU'RE MY "BEST" GIRL
& YOU'LL ALWAYS BE.
STAY SWEET & CUTE —
FOR ME. LOVE YA'
LARRY DRUCKER

Sandi
Best wishes
always, I've
sincerely enjoyed
knowing you
Alvie
Brimmer

To a real cute
girl who really
deserves the best
of everything in
life
Janelle
Hagen
'60

Best of luck to a real
sweet girl. I hope you always
happy
To a real sweet girl (lots of luck
& best wishes)
Mike
Jaans
Mr. Cawley

Sandy, the
Dancer
Singer
Actress
Musician
Poetess
Artist
Composer
Author
Poet
Painter
Sculptor
Dreamer
Romantic
Optimist
Pessimist
Dreamer
Sweetheart
Pal
Friend
Confidant
Counselor
Adviser
Sister
Daughter
Mother
Aunt
Cousin
Niece
Granddaughter
Grandmother
Great Grandmother
Great Great Grandmother
Great Great Great Grandmother
Great Great Great Great Grandmother
Great Great Great Great Great Grandmother
Great Great Great Great Great Great Grandmother
Great Great Great Great Great Great Great Grandmother
Great Great Great Great Great Great Great Great Grandmother
Great Great Great Great Great Great Great Great Great Grandmother
Great Great Great Great Great Great Great Great Great Great Grandmother
Great Great Great Great Great Great Great Great Great Great Great Grandmother
Great Great Great Great Great Great Great Great Great Great Great Great Grandmother
Great Great Great Great Great Great Great Great Great Great Great Great Great Grandmother
Great Great Great Great Great Great Great Great Great Great Great Great Great Great Grandmother
Great Great Great Great Great Great Great Great Great Great Great Great Great Great Great Grandmother
Great Great Great Great Great Great Great Great Great Great Great Great Great Great Great Great Grandmother
Great Great Great Great Great Great Great Great Great Great Great Great Great Great Great Great Great Grandmother
Great Great Great Great Great Great Great Great Great Great Great Great Great Great Great Great Great Great Grandmother
Great Great Great Great Great Great Great Great Great Great Great Great Great Great Great Great Great Great Great Grandmother
Great Grandmother
Great Grandmother
Great Grandmother
Great Grandmother
Great Grandmother
Great Grandmother
Great Grandmother
Great Grandmother

Best Wishes
to a real nice
girl.
Dwight
Callahan

To a personality
all three years!
nice, kind, sweet
and other qualities
Charles Phelps

Sandy -
all I can do is wish
you lots of luck. I hope
you will be as happy next
year as I am right now.
Keep your personality.
Phil Burba

To Sandy, a
wonderful friend,
classmate & sport. But
Charlotte
luck always.

Sandy,
You're a real nice
You're also one of the
neatest friends I have (cutest)
Best of luck always!
love ya,
Sandy - Young

Sandy -
To a ~~real~~ girl
with a wonderful
personality - the best
to you always
Love,
Barbara

To a real
sweet girl
lots of luck
Love
Gene Ivy

Best of everything
to a swell, cute, &
crazy kid!
Tarrant
Elsworth

Sandy,
To a real nice
girl with a
personality
Lots of Love,
Donna
Summers
54-55

Best wishes
Sandy
Lots of luck
Sandy

BRYAN ADAMS HIGH SCHOOL
DALLAS, TEXAS

ALLEN COUNTY PUBLIC LIBRARY
3 1833 07522 7568

Sandy
You're a wonderful girl. I haven't known you very long, but I've known you long enough to be sure of that. Hope to see you this summer and from now on. Love, Jimmy

To Sandy,
You're a little doll! God bless you always.
Love
Nadine

Best Wishes
To a wonderful girl
May you have many happy years.
Love Donna Chapman

On our city's eastern border
Neath the Texas sky
Proudly stands our alma mater
As the years go by;
Forward always by our watchword
Conquer and prevail
Hail to thee, our alma mater
Bryan Adams, hail!

Best Wishes to a crazy minded kid
It's been fun. May the best be yours.
Love
Carol
Holly

To a very sweet & cute girl. Best of luck always.
Suzanne Consert

Lots of luck and best wishes to a girl with a fabulous personality. God bless you.
Claire Nungester

Lots of luck to a real nut I really do like you even though you did date Randy! No hard feelings though!
Love ya,
Marsha Humphrey

Best wishes and lots of luck to a wonderful girl. It's been fun in English this year, I'll miss you next year.
Love ya
Carline Chappell

Good luck in the coming years. I wish you all
Jerry

EL CONQU

J. Boutley

BRYAN ADAMS ALMA MATER

W. M. Irwin

On Our Citadels Eastern Borders with the Texas SKY

Proudly Stands Our Alma Mater As the Years go By

Hail to Thee Our Alma Mater Bryan Adams Hail

Thanks for the millions of good times you have given me this past year

Your friendship means very much to me & I hope we can be the same good friends next year

Love Nita

Your one of the nicest artist girls I know. Now I know how you got a personality!

Forward Ever Our watch-word Conquer and prevail

Glad I got to know you

Love ya,

Dianne Tucker

Sandy, Best of luck and all the happiness you can get to a girl who deserves to be a personality every year.

Love, Paula

ISTADOR

1960

TABLE OF

ADMINISTRATION

FACULTY

ACTIVITIES

CLASSES

ATHLETICS

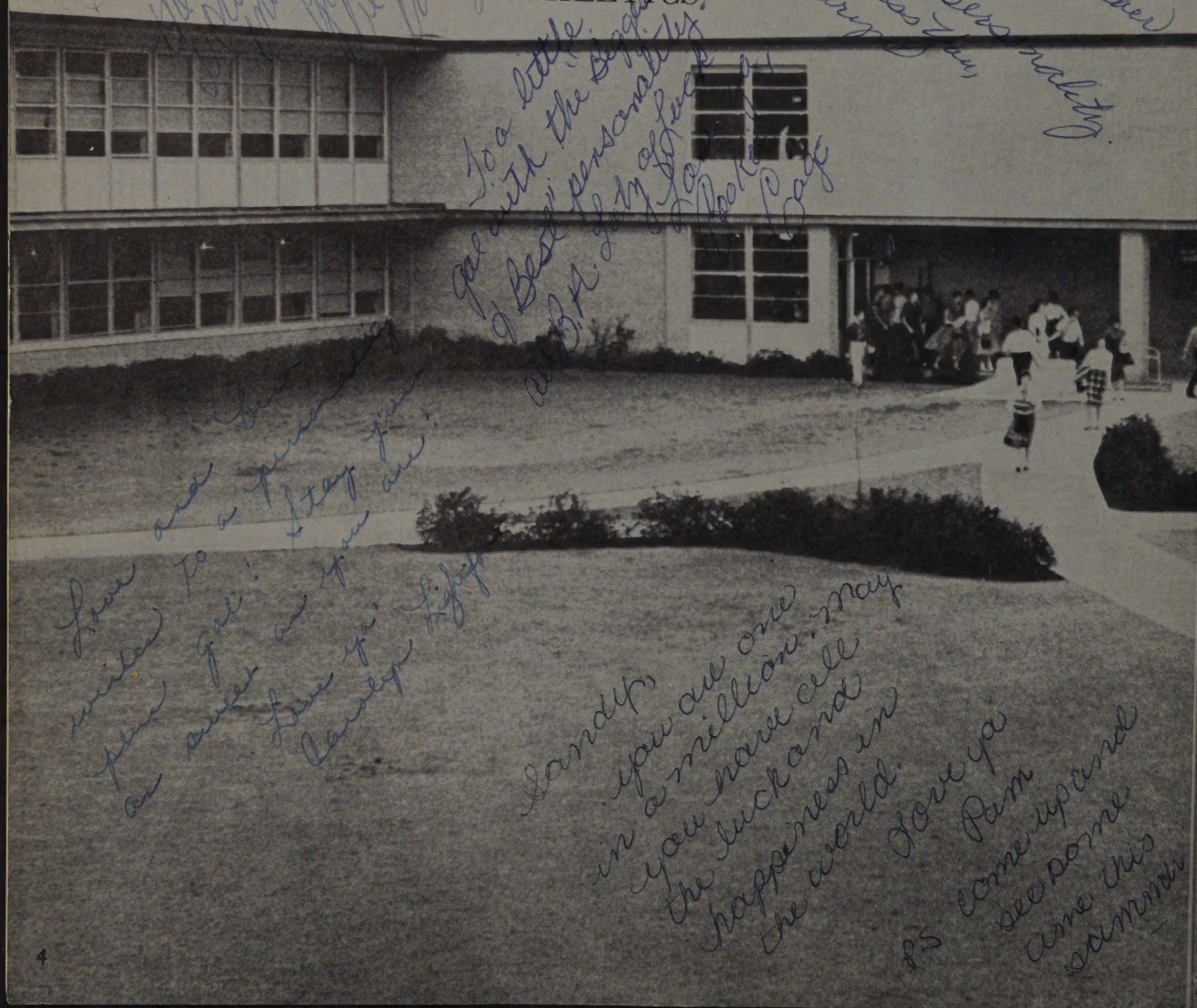

CONTENTS

PERSONALITIES

MILITARY

ORGANIZATIONS

HOMEROOMS

Sandy, great it's luck to be among the privileged few! Good luck in everything you do!!! May the happiest day in your past be the saddest day in your future!! P.S. Watch those STAIRS Love Jo VIRGINIA

Jo a girl with a great personality + very sweet. God bless you always Love Dana

Is a very cute girl with a darling personality. Lots of luck. Love, Marion

May you always have success in life. Always

Dearest Sandy — I want to wish you all the happiness in the world — and I could never begin to forget you! Lots lots — Love Sandy

DEDICATION

El Conquistador
for 1960
is dedicated
to a
gracious lady
and an
inspired teacher
of two generations
of Dallas
high school
students—
Mrs. Pearl Whatley

To a darling girl with a personality as sweet as you are you will go a long way. Love Yogi

P.S. We are Big Juniors now. Have a good summer

Sandy Loads of love always to one of the sweetest, cutest girls in B-A. Hope we're friends always! See ya next year. Love, Lynn B.

Best of luck to a swell gal Sandy it's been fun in biology may God bless you always David Colby

Sandy I have really had a lot of fun with you. You are a very sweet and pretty girl. Best wishes always Randy Turner

Mrs. Pearl Whatley

ADMINISTRATION

PRINCIPAL

D. M. Thompson, *Principal*
B.A. in Government at University of Texas
M.A. in Advanced Education at S.M.U.

Melvin A. Howe, *Assistant Principal*
M.Ed. at S.M.U.

ASSISTANT PRINCIPAL

DEAN

Miss Sarah Carmichael, *Dean*
B.A., Austin College, M.E., S.M.U.

SENIOR COUNSELOR

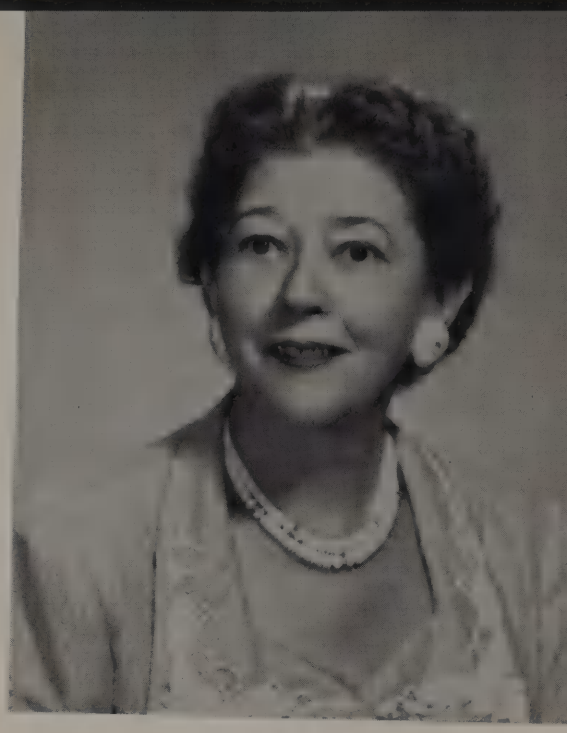

Miss Ruth Fetterman

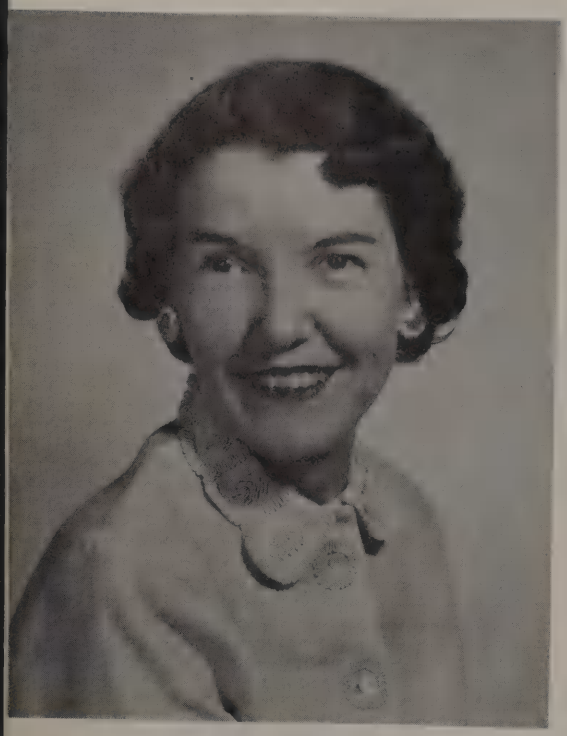

Mrs. Bernice Tarpley
Secretary to Mr. Thompson

SECRETARY

Mrs. Billy Jo Bates
Attendance Clerk

Mrs. Evelyn Haraway
Attendance Clerk

Mrs. Dorothy Pitcher
Nurse

Mrs. Dewey Robinson
Clerk, principal's office

Mrs. Frances Swift
Clerk, counselor's office

Hardly I see
anything in people
knowing you
hope to see you
next year
much wonderful
Jesse
Dr

SENIOR

Miss Nina Sparks

SPONSORS

Mr. Leon Wilensky

P.T.A. OFFICERS

Mrs. R. W. Meeks ..... *Treasurer*
Mrs. Wm. Earl Elliot ..... *Recording Secretary*
Mrs. R. L. Kanatzar ..... *Vice-President*
Mrs. Ralph D. Mahon, Jr. ..... *President*

BOARD OF EDUCATION

Mr. R. B. Gilmore
Mr. R. L. Dillard, Jr.
Mr. Van Lamm
Mrs. Tracy H. Rutherford, *Vice-President*
Dr. Edwin L. Rippy, *President*
Dr. W. T. White, *Supt. of Schools*
Mr. Franklin E. Spafford
Mrs. Vernon D. Ingram
Mr. Rouse Howell
Mr. Donald M. Bruton

ADMINISTRATION

Dr. E. D. Walker
Assistant Superintendent in Charge of Personnel

Mr. R. H. McKay
Assistant Superintendent in Charge of Administration

Mr. Don E. Matthews
Assistant Superintendent in Charge of Special Services

Dr. W. T. White
Superintendent of Schools

Dr. Frank L. Williams
Assistant Superintendent in Charge of Instruction

Mr. T. W. Browne
Assistant Superintendent in Charge of Business

Mr. Hollis Allen
Assistant to the Superintendent

FAC

ULTY

FAC

Landon H Baker

Allen, Geral Tom
B.A., S.M.U.
civics, Texas history, American history
Co-sponsor Bryan Adams Historical Society

Bailey, Mrs. Betty
B.S., N.T.S.C.
home economics
Life Line Bible Club

Baker, Landon
A.B., M.S., Trinity University, Texas U., S.M.U.
biology

Barnes, Mrs. Virginia
B.S., Central Missouri State College, S.M.U.
Latin
Latin Club

Blair, Charles
B.S., N.T.S.C.
wood working, mech. drawing, history

Chandler, Jerry R.
B.S., E.T.S.C.
biology

Cheney, Bob W.
B.A., M.A., S.M.U.
world history, American history
tennis coach

Cherry, Miss Carol
B.A., S.M.U.
English, history

ULTY

Davis, Frank E.
B.S., N.T.S.C.
history, track coach

Cody, A. E.
B.S., M.S., E.T.S.C.
world history, American history, civics, Texas history

Cohen, Mrs. Elizabeth
B.A., M.A., Texas U.
English, Jr. Red Cross

Coker, Mrs. Frances
B.S., T.S.C.W.
English

Crossno, Bertine
B.S., Arkansas College
study hall

Cockrell, Virginia
B.S., Florence State College, Columbia U., S.M.U.
homemaking

Denman, Tommy Joy
B.S., Texas U.
physical education

De Ville, William B.
B.S., Chemistry
Louisiana College, Tulane, S.M.U.
physics, geometry, business math

Fox, A. M.
B.S., M.E., Texas A&M
algebra, geometry

Hill, W. Harold
B.S., E.T.S.C.
physical education
golf coach

Griffin, B. J .
Master of Science, E.T.S.C.
English
baseball coach

Holifield, Billy M.
B.S., Texas U.
chemistry

Hale, John
B.S., N.T.S.C.
metal shop, bus. arithmetic, driver training
sponsor, Key Club

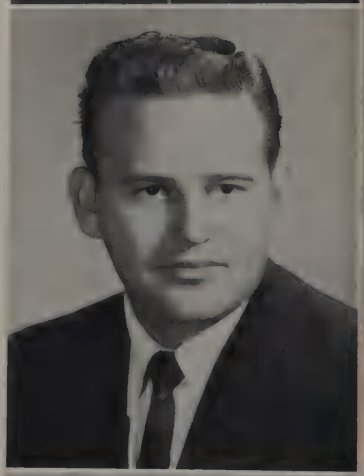

Hunt, J. D.
B.S., M.H.P.E.R., Austin College, N.T.S.C.
history, driver education, football and basketball coach

Harrison, Miss Helen
B.M., Lindenwood College, Missouri
chorus, A Cappella Choir

Hunter, Mrs. Dorothy
B.S., Howard Payne
English

Irwin, Willis
M.Mus.Ed., Vandercook College of Music, Chicago, Roosevelt U., S.M.U.
world history, band

James, Mrs. Clela
B.A., M.E., S.M.U.
Co-Sponsor Spanish Club, Spanish

King, Mrs. Mildred
B.A., N.T.S.C.
English

"What do you mean you don't understand R-O H + R-CO OH + HOH + R-COO-R?"

Klinglesmith, Miss Roylene
B.S., N.T.S.C.
English 3 and 4, journalism
Sponsor Cougar Chronicle

Lowe, S. M.
B.S., Med., E.T.S.C.
biology

Malone, A. L.
B.S., N.T.S.C.
mechanical drawing, architectural drawing, technical drawing

Maples, Miss Barbara
B.A., M.A., Columbia U.
Art

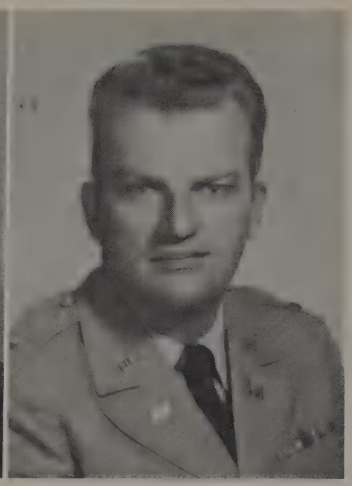

Martin, Lieut. E. G.
B.A., Texas A.&M.; M.E., S.M.U.
Professor Military Science and Tactics

Matthews, Ronald
B.A., Texas U., A.&M., Arlington, N.T.S.C.
algebra, trigonometry

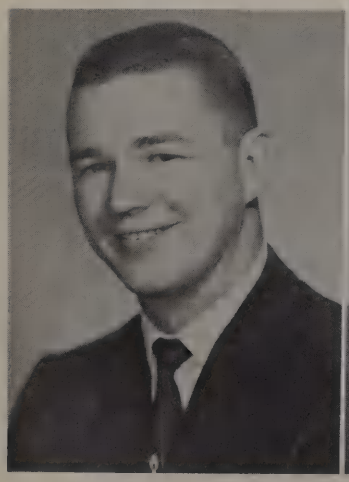

Miller, Daisy Bowden
M.B.A., Texas U., T.W.C., California U.
typing and shorthand

Parker, Mrs. JoAnn B.
B.A., Texas U.
English, National Honor Society

Patterson, Mrs. Patricia
B.A., N.T.S.C.
algebra, plane geometry

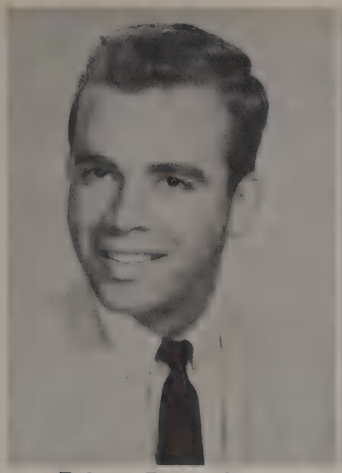

Pelton, Barry C.
B.S., M.Ed., E.T.S.C.
physical ed., driver ed.

Pettigrew, Mrs. Joe
B.A., S.M.U.
English, speech, debate
National Forensic League

Rhome, Otto
B.A., Hardin-Simmons; M.A., T.C.U.; M.E., Texas Wesleyan
World history, American history
Coach

Salmon, Harrold
B.S., M. of Ed., S.M.U.
civics
basketball coach

Shores, P. T.
M.S., N.T.S.C.
typing, accounting, commercial math

Sparks, Nina
M.S., E.T.S.C.
physical ed.
Sponsor Bryan Adams Belles

Tardy, W. T.
B.A., Baylor; M.A., S.M.U.
French, Spanish
Sponsor, *el Conquistador*
Co-sponsor, Spanish Club

Tate, Sally
B.A.
French

Taylor, Leatrice
B.A., Wisconsin U.; M.A., New York U.
distributive ed.

Thomas, Miss Elizabeth
M.A., Austin College
Spanish
Co-sponsor, Spanish Club

Best of luck –
Otis S. Tole

Tole, Otis S.
B.S., W.T.S.C., Texas Tech
mathematics

Watson, Mrs.
study hall

Vick, Alfred T.
B.S.E.E., M.S.Ed., Clemson
A.&M., Georgia U.
mathematics

Wagnon, Robert F.
B.S., Sam Houston State
chemistry, biology

Vick, Mrs. Kay
B.A., Baylor U.
Spanish
Co-sponsor, Spanish Club

Whitenburg, B. B.
B.S., Lamar State College of Tech.
English, speech

Weaver, Mrs. Justine
study hall

Wilbanks, Mrs. Mary Ellen
B.A., Trinity U.
English

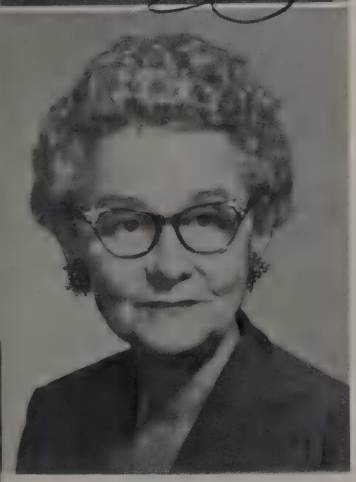

Whatley, Mrs. Pearl
B.A., Southwestern U.
solid geometry, algebra

Wilensky, Leon
B.S., M.E., S.M.U.
English history, world history, American history
Co-sponsor, Bryan Adams Historical Society

Worsham, Leita
B.S., M.S., East Texas State, S.M.U.
English
Future Teachers

Ethridge, Miss Joan
B.A., Texas U.
geometry

Fowler, Miss Hattie
B.A., Southwestern U., M.L.S., T.W.U.
librarian
Sponsor Library Council

FACULTY NOT PICTURED

Cook, Norma Jean
B.B.A., S.M.U.
distributive education

Cozby, Mary Elizabeth
B.A., S.M.U.
geometry

Cowsar, Bob
B.S., Hardin-Simmons; M.S., E.T.S.C.
algebra, football coach

Di Giulian, Roger
B.M., Stetson U.; M.M., Louisiana State
orchestra

Jones, Nelda
B.S., E.T.S.C.
typing, shorthand, clerical practice
Y-Teens Sponsor

Northrip, Sharon
B.A., S.M.U.
French, English

Overbeck, Mary Kay
B.A., S.M.U.
American history, World history

"I bet you say that to all the girls"

CUSTODIAL STAFF

First row: C. E. Malone, LeRoy Garner, John Morris, Harold S. North, Barnie E. LaRue. *Second row:* Arthur Whelling, J. L. Hammons, C. C. Todd, Billy Joe Craig, Sherman Jackson, Floyd D. Simmons.

LUNCHROOM STAFF

First row: Annie Lee Curtis, Dietitian Ruth Swor, Mary Huddleston, Charlene Ramsay, Mary Barron, Lois Smith, Athia Green, Peggy Grisson. *Second row:* Dorothy Mae Lang, Bessie White, Ollie Wade, Nettie Brooks, Dorothy Jean Dean, Helen Duncan, Dorothy Clay.

ACTIV

ITIES

FIRST PEP ASSEMBLY

Miss Sparks introduces Lieutenant Becky Laird of the Belles.

Mr. Thompson introduces the cheerleaders for this year.

Our pretty majorettes in their first performance of the 1959-60 season.

Oh! That spirit!

Margie Johnston . . . and her circulatory system . . .

Don't you understand, Carole Jean?

Is it real?

Mr. Tardy: center of attraction

Yes, Mother . . .

"LIKE" EL CONQU ASSE

Two beats, Mike Howard and Joseph Pilliod, beat the bongos.

The beat Queen, Francis Braff, and the hopscotch King, Charles Moore, teach poetry to Sandy Smith and Matha Harris.

Mr. Tardy, preparing to present the unsuspecting Mr. Thompson with his picture, while Assistant Superintendents, Dr. Ewell D. Walker (left) and Mr. Don Matthews, look on.

ISTADOR
MBLY

President of Student Council, Bill Shelton, and Susan Reed, editor of *el Conquistador,* present the picture to Mr. Thompson.

Barry swears that Ken is white as a sheet.

Matha Harris and Sharyn Townsley shagged in to shake the rafters of the "Outerlude."

THE SPIRIT
LIES
ASSEM

Gee! Those were the days!

Snap into it, Cathey!

OF A SCHOOL
IN ITS
BLIES

It's flavorific!!

Where's your spirit?

Emily Rose to Loretta Johnson.
"Will ya just wait a minute?"

Bobbette Taylor
Pull that lip in—they're going to be good.

Judy Rose, Dianne St. John, Judy Clemons
Umm—Perfect results every time.

TIME

AUTUMN COFFEE

Camille Bruce, Linda Womack, Mrs. Bailey, Pam Hedges, Nancy McCurry, and Wilma Lidberg are getting ready to serve.

Mrs. Wilbanks and Mrs. Vick are quietly discussing whom? Students of course.

Miss Miller (right) displays hilarity at the homemaking coffee.

Mr. Otis Tole, Mr. Jerry Chandler, Miss Carol Cherry, and Mr. Barry Pelton seem to be enjoying their coffee.

What's the matter, Lt. Martin, didn't you enjoy the cookies?

CaMille Bruce takes a bow.

Chuck Evans and The Corals entertain the student body.

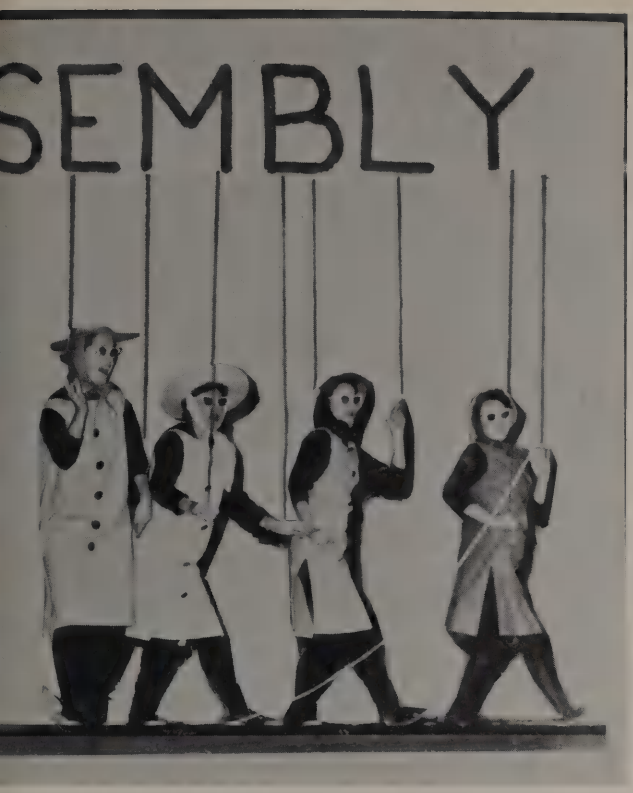

P.T.A. President, Mrs. Mahon, and local music director, Mr. Johnson, present excerpts from popular musicals.

The Teen Tones are featured on the paid assembly, accompanied by The Corals.

VALENTINE'S

Tony McClure and Cheryl McNeil

Bryan Adams students enjoy all-school dance sponsored by the P.T.A.

DANCE

Jan Fredrikson and Joette Lyday

The "Nightcaps" supplied the music for a memorable Valentine's Dance.

CLA

SSES

1960 SENIOR CLASS OFFICERS

President ..... BILL HARLAN
Vice-President ..... FRED WEIDMANN
Secretary ..... ANN LOCKMAN

CAP AND GOWN COMMITTEE
Jan Frederiksen, Carlos Gullet, Charles Moore, Priscilla Thomas, Cathy DeHaes, and Judy Wacker.

SENIOR PROM COMMITTEE
Steve Bradley, Susan Curd, Betye Sharver, Merrie Lynn Humprhey, Susan Randall, Dale Fleming, and George Nachman.

SENIOR

INVITATION COMMITTEE
Joseph Pilliod, Kent Henderson, Ellen Moss, and Judy Mayhall.

SENIOR PLAY COMMITTEE
Gus Farmer, Perry Whitten, Mary Ann McSweeny, Sally Robinson, and Mike McNutt.

COMMITTEES

SENIOR ASSEMBLY COMMITTEE
Bob Williams, Larry Brown, Mike McNutt, Elton Geeslin, Donna Belt, Sheryl Stricklin, Renita Rockett, Gloria West, and Frances Braff.

BACCALAUREATE COMMITTEE
Neal Cox, Priscilla Burch, Diana Hahnl, Kay Stinson, and David Collinsworth.

ABRAMS, HARRY ELLIOTT
March 30, 1942; Dallas, Texas
Majors: English, history, math, industrial arts
NDCC

ADHEMAR, DOROTHY SUZANNE
July 7, 1942; Youngstown, Ohio
Majors: English, math, history, business
band, Historical Society, Junior Citizens Traffic Commission, Red Cross, clinic assistant, annual representative

ALDEN, LORA ELIZABETH "Betty"
Dec. 7, 1941; Benton Harbor, Michigan
Majors: English, history

ALEXANDER, NANCY JANE
June 7, 1942; Paris, Texas
Majors: English, history
Spanish Club, Historical Society, Y-Teens, chorus

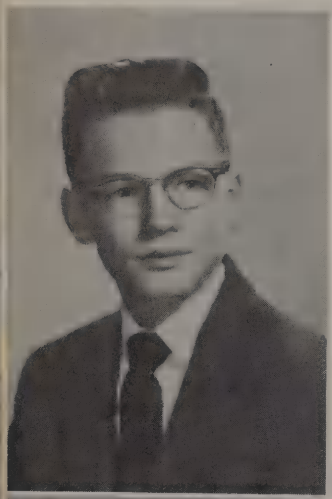

ALLEN, JOE HENRY "Joe"
May 15, 1942; McKinney, Texas
Majors: English, history, math
Military rifle team, NDCC

ANDERSON, HELEN CLAIRE
July 2, 1942; Dallas, Texas
Majors: English, math, history, foreign languages
National Honor Society, Linz Bible award, Library Council president, Hictorical Society, senior pub staff, homeroom secretary, Y-Teens, J.C.T.C. secretary

ANDREWS, EDNA

ARMSTRONG, CAVELL
September 10, 1941; Louisville, Kentucky
Majors: English, history
Historical Society, Future Teachers' Club, projectionist

ARNOLD, MOLLIE LOU "Pepper"
August 13, 1942; Cooper, Texas
Majors: English, math, homemaking
Y-Teens, Junior Librarian, chorus

ASHMORE, GEORGE A.
April 30, 1942; Dallas, Texas
Majors: English, math, science
Key Club, Historical Society, major NDCC S-3, military cadet chorus, Dallas PMS&T ribbon, Bryan Adams PMS&T ribbon, Camp Dallas, National Honor Society

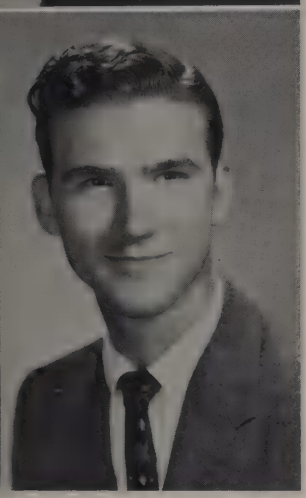

ATKINSON, WYLE

BAKER, MARTHA ANN
November 9, 1941; Dallas, Texas
Majors: English, math
Library Council

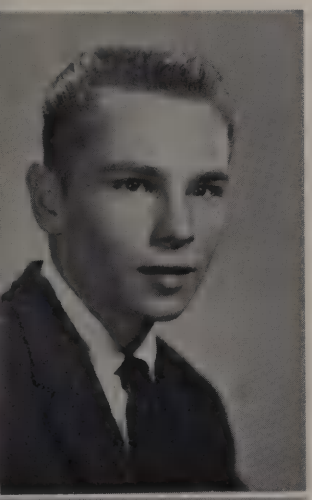

BAMBERGER, DAVID CHARLES
June 28, 1942; Rockford, Illinois
Majors: English, math, history, technical drawing
NDCC

BANKS, JOICE ELLEN "Jeorjie"
October 29, 1942; Hawaii
Majors: English, history
cheerleader

BEARD, PATRICIA ANN "Joker"
August 7, 1942; Dallas, Texas
Majors: English, history
chorus

BELT, DONNA LEE
June 18, 1942; Waco, Texas
Majors: English, history
head cheerleader, cheerleader, drill team, Spanish Club, Y-Teens, junior personality, pub staff, senior assembly committee

BERRY, BRENDA LOUISE
September 27, 1942; Greenville, Texas
Majors: English, business, homemaking

BERRY, VINCENT CLARK "Corkey"
August 9, 1942; Dallas, Texas
Majors: science, math, English
major NDCC, commander of instructor staff, Bryan Adams PMS&T ribbon, swimming medals, sharpshooter medal, efficiency ribbons

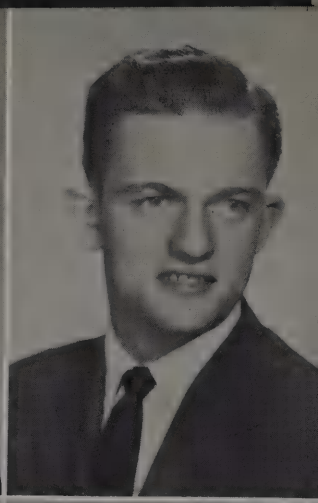

BERRYMAN, NORMA

BILES, WILLIS EDWARD
June 2, 1941; Dallas, Texas
Majors: English, history, metal shop

BISHOP, SHANNON JILL
March 28, 1942; Washington, D. C.
Majors: English, history
el Conquistador, Historical Society, Spanish Club, Y-Teens, Future Nurses Club

BLACHLEY, CAROL ANN
January 17, 1942; Dallas, Texas
Majors: English, history, foreign language
Bryan Adams Band, Red Cross

BLAKE, JANE LOUISE "Jane"
March 1, 1941; Manila, Phillippines
Majors: English, history
chorus, Life Line

BLANKENSHIP, JAMES EDWARD "Jim"
August 6, 1941; Dallas, Texas
Majors: English, history, science, math
football, basketball, Key Club

BLEASE, PATRICIA "Patsy"

April 6, 1942; Batesburg, South Carolina

Majors: English, history, math

Student Council, vice-president of homeroom, literary representative, library assistant, Future Teachers Club, Y-Teens, social cabinet representative

BOLT, SANDRA ANNE "Sandy"

August 21, 1942; Ft. Thomas, Kentucky

Majors: English, history, science, business

Student Council, Bryan Adams Belles, Y-Teen president, office assistant, Historical Society, personality, Life Line, girls' basketball captain

BOST, NANCY KATHERINE "Katie"

November 3, 1941; Austin, Texas

Majors: English, history, science

Historical Society, Red Cross, clinic assistant

BOUDREAU, MARCELLE ELIZABETH

August 29, 1942; Oklahoma City, Okla.

Majors: English, history, math

clinic assistant

BOYD, BILL

September 11, 1942; San Diego, Calif.

Majors: English, history, math, science

BOYETTE, SARA MACK "Mack"

April 20, 1942; Dallas, Texas

Majors: English, history, homemaking

Bible award, parliamentarian of Library Council, library assistant, clinic assistant, office assistant, counselor's assistant, Historical Society, Red Cross, news editor of Cougar Chronicle, B.A.'s representative to McCall's Teen Fashion Board, National Honor Society

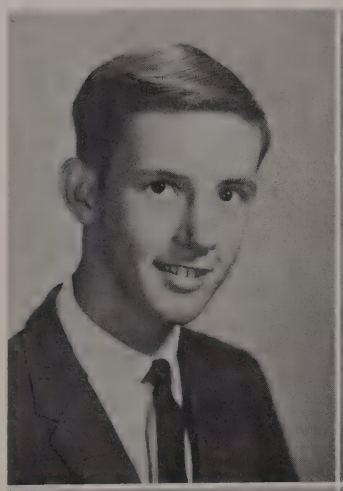

BRADLEY, STEVEN JUSTIN "Stevereno"

June 13, 1942; Dallas, Texas

Majors: English, math, history

el Conquistador staff photographer, senior prom committee, basketball, Key Club, Bible award, chorus, honor roll

BRAFF, FRANCES LYNN "Fran"

February 25, 1942; Chicago, Illinois

Majors: English, history, Spanish

Student Council, ways and means committee, business manager, *el Conquistador,* Historical Society, senior day assembly committee

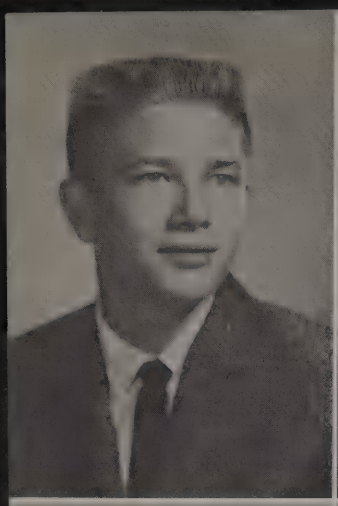
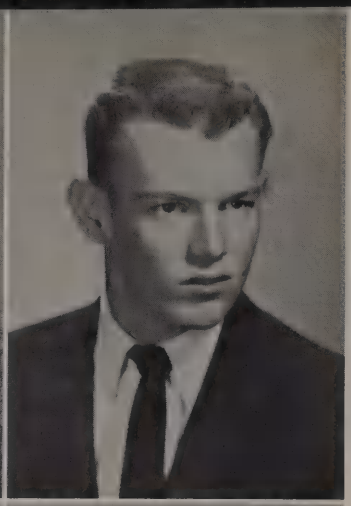

BRASSELL, JIM

BREWER, ROBERT URBAN "Bobby"
January 9, 1942; Sweetwater, Texas
Majors: English, history, math
football, track

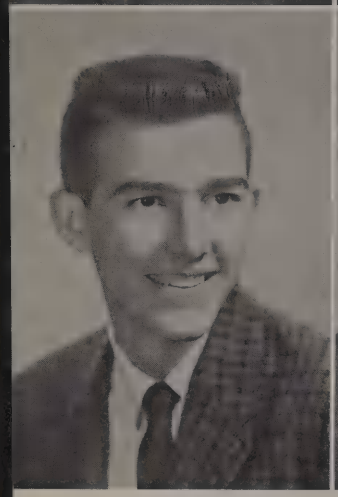

BRIDGEMAN, HAROLD EDWARD "Eddie"
April 20, 1942; Texarkana, Texas
Majors: English, math
Bible awards, major NDCC, drill platoon, instructor

BRILEY, JACK EDMOND
November 25, 1941; Gilmer, Texas
Majors: English, architectural drawing
president of homeroom

BRITAIN, WENDELL H. "Chuck"
June 10, 1942; Los Angeles, California
Majors: English, history, math, drawing
track

BROOKS, SANDRA MAY
September 9, 1942; Dallas, Texas
Majors: English, history
chorus, a cappella choir

BROWN, LAWRENCE GORDON "Larry"
January 13, 1942; Dallas, Texas
Majors: English, history, math
football, track, baseball, co-captain football team, Sportsmanship award

BROWNING, ELIZABETH JAYE "Jaye"
November 4, 1942; Dallas, Texas
Majors: English, history
Bryan Adams Belles, senior pub, vice-president Y-Teens, reporter Historical Society, corresponding secretary Cothurnus Club, senior ring, rep. Red Cross, Future Nurses, clinic assistant, National Honor Society

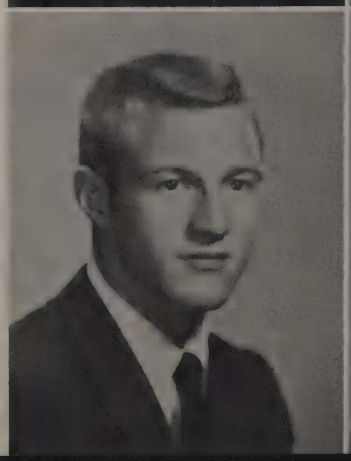

BRUCE, ANNE CAMILLE
July 16, 1943; El Paso, Texas
Majors: English, math
National Honor Society, concert choir, Latin Club, Y-Teens

BULL, ELIZABETH FRANCENE
June 24, 1942; Dallas, Texas
Majors: English, history, math
Historical Society, Library Council

BURBA, PHILLIP EDWARD "Phil"
February 12, 1942; Dallas, Texas
Majors: English, history, math, science
golf team, basketball team, Key Club, honor holls

BURCH, PRISCILLA MARIE
March 27, 1942; Fairfield, Iowa
Majors: English, math, history, science
N.M.S.C. finalist, National Honor Society, Bryan Adams Belles, Student Council, chairman baccalaureate committee, Historical Society, Life Line, Bible award, vice-president Cothurnus Club, Latin Club

BURR, VICKY BETH "Vic"
December 9, 1942; Dallas, Texas
Majors: English, history, math
Life Line, Y-Teens, Future Teachers Club, Spanish Club

BURRUS, JAMES

CANADA, JEAN FRANCES
March 9, 1942; Dallas, Texas
Majors: English, history, math, homemaking

CAPEHART, LINDA LEE
October 27, 1942; Point Pleasant, W. V.
Majors: English, history
Bryan Adams Belles, orchestra, Life Line, Dal-Hi orchestra, T.M.E.A. youth orchestra

CAPPS, DANI LORI "Dani"

October 11, 1942; Lubbock, Texas

Majors: English, history, business

Student Council, representative to Teen Council, *el Conquistador*, interclub rep. of Y-Teens, Historical Society, Tumbling Club, Life Line, projectionist, honor roll

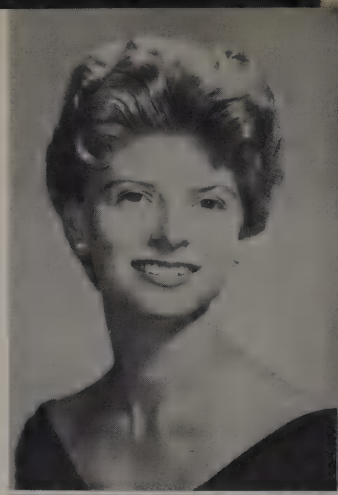

CARTER, SANDRA LYNN "San"

December 15, 1941; Hopewell, Va.

Majors: English, history, business

Bryan Adams Belles, Historical Society, Future Teachers' Club, president, Projection Club, Red Cross, Y-Teens, honor roll

CASSELL, JUDITH YVONNE "Judy Bon"

January 9, 1942; Minden, Louisiana

Majors: English, history, homemaking

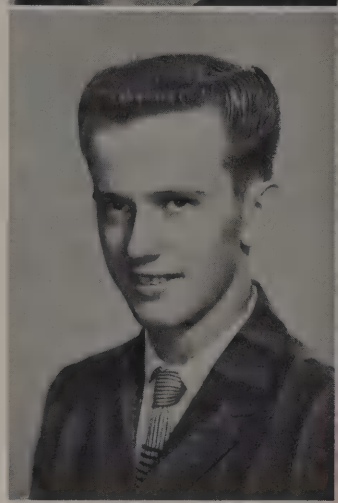

CHAPIN, DAVID

July 3, 1942; Sulphur Springs, Texas

Majors: English, math

CHURCH, RONALD

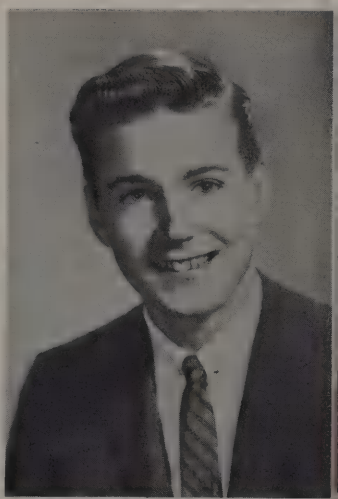

CLARE, RICHARD

December 17, 1941; Dallas, Texas

Majors: English, history, math

CLARK, RICHARD G.

November 2, 1942; Phoenix, Arizona

Majors: English, math, science

officer NDCC, Latin Club, Historical Society, military choir, Dallas PMS&T ribbon, Camp Dallas

CLEWIS, ROBERT

August 16, 1941; Lubbock, Texas

Majors: English, history, math

COCHRAN, BOBBIE GAYLE
January 13, 1942; Pecos, Texas
Majors: English, history

COCHRAN, CAROLE JEAN
December 30, 1942; Amarillo, Texas
Majors: English, history, mathematics, art
president Junior Red Cross, president Future Teachers' Club, vice-president Y-Teens, Historical Society, Life Line, Library Council, senior counselor's assistant, Press Club, honor roll, Bible award, National Honor Society

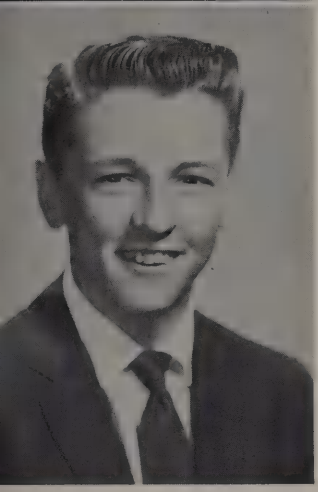

COCHRAN, JOHN

COLLINSWORTH, DAVID RAY
September 9, 1942; Dallas, Texas
Majors: English, mathematics, science
baccalaureate committee, Student Council, intelligence officer NDCC, cadet major, company commander, second place boxing medal Camp Dallas

CONAWAY, JULIA ANN "Cisco"
April 4, 1942; Topeka, Kansas
Majors: English, history, homemaking
Bryan Adams Belles, chorus

COOPER, CHERRYE

COPELAND, BONNIE EILEEN "Bonnie Belle"
January 10, 1943; Fort Wayne, Indiana
Majors: English, history
Y-Teens, Variety Theater '59

COPELAND, MICHAEL GLENN "Mike"
June 26, 1941; Dallas, Texas
Majors: English, history, mathematics
NDCC, commander color guard, instructor staff, Camp Dallas, crack platoon, Historical Society. *Cougar Chronicle*, pub staff, Variety Theater '59

CORDRAY, DANIEL ELLIS "Dan"

December 12, 1942; Cleveland, Ohio

Majors: English, math

deputy battle group commander, lt. col. NDCC, executive officer Camp Dallas, Dallas and Bryan Adams PMS&T ribbons, ROTC efficiency medal, Student Council, Historical Society, senior assembly committee, National Honor Society

CORN, LEWIS LYLE

September 19, 1942; Joplin, Missouri

Majors: English, history, math

1st lieutenant NDCC, public information officer

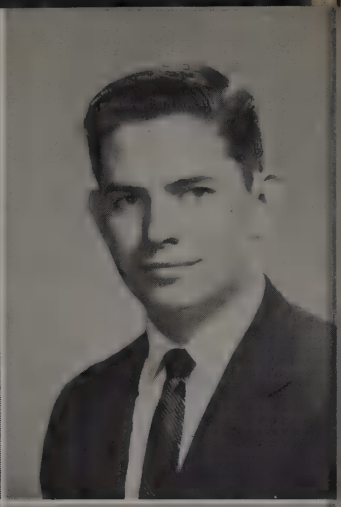

COTTON, JUDITH LYNN "Judy"

May 26, 1942; Haynesville, Louisiana

Majors: English, history

concert choir, Tumbling Club, Y-Teens

COX, THURMAN NEAL "Neal"

March 4, 1942; Athens, Texas

Majors: English, history, math, architectural drawing

Key Club, personality, track, baccalaureate committee, yearbook representative

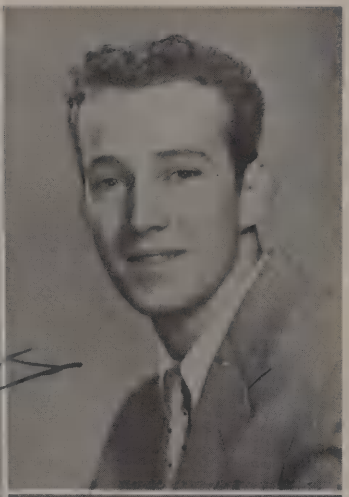

CRANE, IVAN LEE "Lee"

May 21, 1941; Chicago, Illinois

Majors: English, shop

band

CRANSHAW, PAT

December 25, 1941; Dallas, Texas

Majors: English, history, science, shop

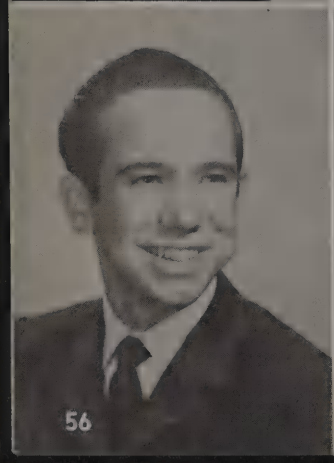

CRAWFORD, HAROLD DEAN

August 8, 1942; Grant, Oklahoma

Majors: English, history, math

officer NDCC, crack platoon, Dallas and Bryan Adams PMS&T ribbons, company efficiency

CREDILLE, DONNA GAIL

September 28, 1942; Dallas, Texas

Majors: English, history, math

Bryan Adams Belles, Student Council, Y-Teens, Future Nurses Club, Press Club, National Honor Society

CRISS, SHARON "Chris"
June 29, 1942; Ann Arbor, Michigan
Majors: English, history, math

CURD, SUSAN LUCINDA "Susie"
April 16, 1942; Dallas, Texas
Majors: English, Spanish, math
National Honor Society, Bryan Adams Belles, Spanish Club, Y-Teens, Historical Society, Cothurnus Club, personality, senior prom committee, attendance office assistant

DAULONG, LARRY "Larry"
November 24, 1943; Beaumont, Texas
Majors: English, math, science
football, Biology Club

DAVIDSON, LINDA SUE
September 11, 1942; Dallas, Texas
Majors: English, math
chorus, Future Nurses Club, Red Cross, Bible awards

DAVIS, LARRY LAFELLE
September 3, 1941; New Guilford, Connecticut
Majors: English, science
Cougar Chronicle, Variety Theatre '59, concert choir, Red Cross, Bible award, National Forensic League, Historical Society, Key Club, Life Line, pub staff, honor roll

DEARING, RUBY LEE "Penny"
September 9, 1941; Dallas, Texas
Majors: English, business
Bryan Adams Belles, *el Conquistador*, pub staff, Red Cross, Los Vencedores, Quill & Scroll, honor roll

DEHAES, CATHEY ANDREA "Cathey"
December 6, 1942; Dallas, Texas
Majors: English, history, speech
Bryan Adams Belles, historian Corthurnus Club, vice-president Debate Club, library council, Y-Teens, cap and gown committee, Red Cross, National Forensic League, personality

DENISON, SHARON DELAINE "Sherry"
August 30, 1942; Dallas, Texas
Majors: English, business
a cappella choir

DINGMAN, KALENE JUDY "Kay"
January 20, 1943; Detroit, Michigan
Majors: English, history, business
chorus, Y-Teens

DONIHOO, DONNA
September 29, 1941; McKinney, Texas
Majors: English, homemaking, business

DOSS, PATRICIA ANN "Pat"
January 12, 1942; Dallas, Texas
Majors: English, history, business
Y-Teens, pub staff, Bryan Adams Band, Future Nurses Club, Red Cross

DOUGLASS, JUDY GRACE
April 15, 1942; Dallas, Texas
Majors: English, history
Y-Teens, chorus

DOWDY, MICHAEL C. "Mike"
April 13, 1942; Dallas, Texas
Majors: English, history, math
2nd lt. military corps, rifle team, sharpshooter medal, PMS&T ribbon, efficiency ribbons, Camp Dallas, NDCC

DOYLE, JACK P.
November 13, 1941; El Paso, Texas
Majors: English, math, science
NDCC, crack platoon

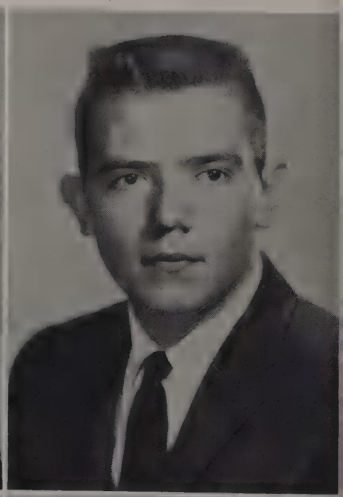

DREWRY, PAUL EARL "Paul"
October 9, 1940; Dallas, Texas
Majors: English, history, math
NDCC

DUNCAN, DARLENE DALE
December 28, 1941; Dallas, Texas
Majors: English, history, business
Bryan Adams Belles, National Honor Society, military princess, personality, Spanish Club, projectionist

EARNST, ANTHONY CHRISTOPHER "Tony"
February 5, 1942; Dallas, Texas
Majors: English, history, math
platoon leader NDCC, Life Line

EDWARDS, DEANNA JUNE "Dee"
July 17, 1942; Dallas, Texas
Majors: English, history
Life Line

ELLIOTT, WILLIAM STEELE "Bill"
July 15, 1942; Dallas, Texas
Majors: English, history, math
major NDCC, manager rifle team, Dallas PMS&T ribbon, sharpshooter medal, Camp Dallas, battle group, supply officer

ELLISON, DAVE "Sadist"
November 22, 1941; Dallas, Texas
Majors: English, history, language
pub staff, publicity agent Mikado, *Cougar Chronicle*, baseball, chorus

ELLSWORTH, KAREN SUE
December 22, 1941; Denison, Texas
Majors: English, art

FACIANE, EMILE LEO "Leo"
April 4, 1943; New Orleans, Louisiana
Majors: English, math, mechanical drawing
co-captain rifle team, military drill team, Camp Dallas, captain NDCC, Student Council officer C.A.P., PMS&T awards, color guard commander

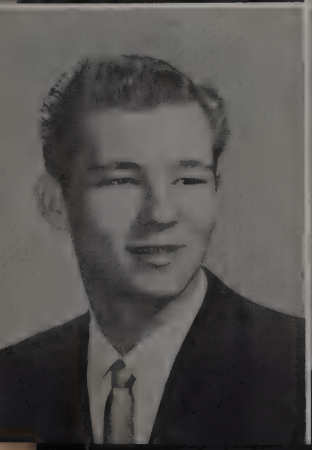

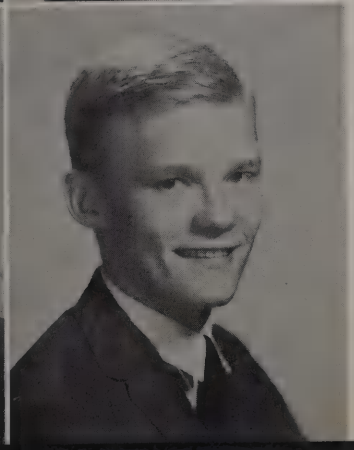

FAIRCHILD, CARL FRANKLIN "Funnel"
July 22, 1941; Dallas, Texas
Majors: English, history, industrial arts
1st sergeant NDCC, Variety Theatre '59

FARMER, GUSS DUNN
March 14, 1942; Waco, Texas
Majors: English, history, math
Historical Society, senior play committee, first place portfolio, J.C. Art Contest, senior play

FERGUSON, RETHA GAYLE
June 22, 1942; Merit, Texas
Majors: English, history, business
office assistant, Bible award, Life Line, Y-Teens, honor roll, Press Club, Future Nurses Club, classroom officer, National Honor Society

FERRIS, LOUIS MICHAEL "Mike"
December 8, 1942; Dallas, Texas
Majors: English, history, math
NDCC

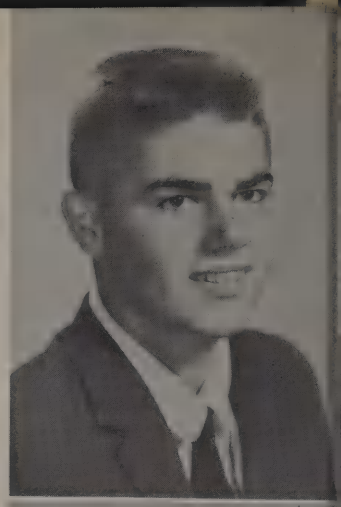

FINLEY, MARIANNE
September 12, 1941; Dallas, Texas
Majors: English, history, business
Historical Society, office assistant, band, Life Line

FISCHER, BEATRICE "Bea"
July 28, 1942; Dallas, Texas
Majors: English, history, math
Historical Society, office assistant, Y-Teens, volleyball championship team

FLEMING, DALE BYFORD "Byford"
September 19, 1942; Gary, Indiana
Majors: English, history, math, architectural drawing
football, baseball, secretary Key Club, personality, Student Council, honor roll, senior prom committee

FOIL, JIMMY FRED "Jim"
November 9, 1942; Atlanta, Georgia
Majors: English, history, math, science
band, chorus

FRANK, LINDA CAROLE
January 6, 1941; Dallas, Texas
Majors: English, history

FRANK, ROBERT JEROME "Kicks"
November 16, 1941; Dallas, Texas
Majors: English, history, math
band, Key Club, Life Line, track

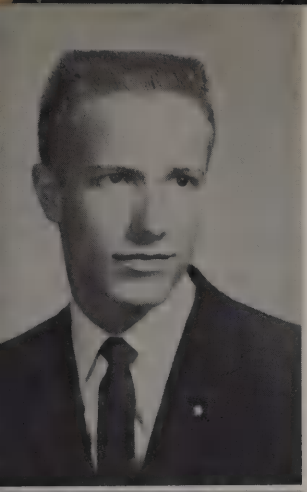

FREDERIKSEN, JAN ERIK "Jan"

October 31, 1941; Dallas, Texas

Majors: English, history, math science

cadet colonel battle group commander, "F" co. commander, Dallas and Bryan Adams PMS&T ribbons, most efficient N.C.O. medal, vice-president Historical Society, chairman cap and gown committee, Student Council, Variety Theatre '59, Camp Dallas

FRY, CAROLYN ELOISE

September 16, 1942; San Francisco, Calif.

Majors: English, history, math

Library Council

FURR, MARY FRANCES "Mary Fran"

September 9, 1942; Pascagoula, Mississippi

Majors: English, history, math

Bryan Adams Belles, office assistant, Y-Teens, manager of Bryan Adams Belles

GALLAGHER, ROBERT PAUL "Bob"

October 13, 1942; Boston, Mass.

Majors: English, history, math

Student Council, rep. *el Conquistador,* vice-president junior class, Red Cross

GARDNER, HUGH WALLACE

April 8, 1942; Dallas, Texas

Majors: English, history, math, drafting

GARRETT, BONNIE

GEE, ANN

February 2, 1942; Littlefield, Texas

Majors: history, homemaking

GEESLIN, ELTON "Goose"

May 24, 1942; Green Cove Springs, Florida

Majors: English, math, science, pre-engineering drawing

football, president Key Club, Student Council, senior assembly committee, basketball, honor roll, National Honor Society

GENTRY, SHIRLEY DARLENE "Darleen"
October 20, 1942; Dallas, Texas
Majors: English, math
Historical Society, concert choir, Latin Club, Tumbling Club, Y-Teens

GEREN, SHIRLEY JO
March 27, 1942; Dallas, Texas
Majors: English, art
el Conquistador

GIBSON, OZELLA ANN "Zetty"
August 8, 1942; Pontiac, Michigan
Majors: English, history, business
chorus, Y-Teens

GILBERT, BARBARA ANN
April 15, 1943; Mt. Vernon, Texas
Majors: English, business
Y-Teens

GILBERT, SANDRA PAGE "Sandy"
March 31, 1942; Kansas City, Kansas
Majors: English, math
Bryan Adams Band, contestant Dads' Club Variety Show, Future Teachers of America, Red Cross

GIVENS, JAMES ALFRED "Alfred"
March 14, 1942; Birmingham, Alabama
Majors: English, math, science
cadet chorus, NDCC

GOLDWATER, JOSEF MILTON "Joe"
July 2, 1942; New York City, New York
Majors: English, math, science
captain NDCC, Dallas PMS&T ribbon, Camp Dallas, Key Club, Red Cross, National Honor Society

GOODPASTURE, PATRICIA LUCILLE "Lucy"
May 21, 1942; Dallas, Texas
Majors: English, math, science
pub staff, Historical Society, Bryan Adams Belles, Bible award, Future Nurses Club, clinic assistant, National Honor Society

GORDON, DONALD "Don"
August 21, 1942; Oklahoma City, Oklahoma
Majors: English, math, science
National Forensic League

GOTHARD, FRANCES DIANA "Dee Dee"
October 23, 1941; Dallas, Texas
Majors: English, history
band, chorus, Future Nurses Club, Life Line, Civil Air Patrol, all-city orchestra

GRAVES, GLENN RICHARD "Dick"
February 10, 1942; Dallas, Texas
Majors: English, history, math, science
NDCC, Historical Society, band, Latin Club, Civil Air Patrol, Bible award

GREEN, JAMES WILLIAM "Jimmy"
June 22, 1942; Dallas, Texas
Majors: English, history, math, shop
Cougar Chronicle, senior pub

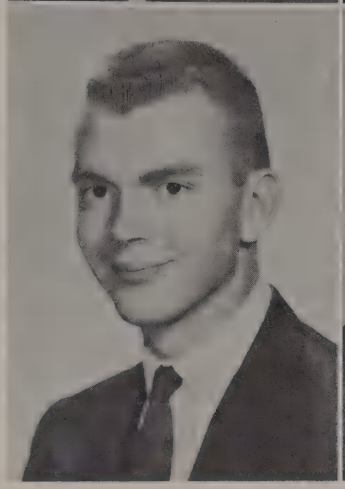

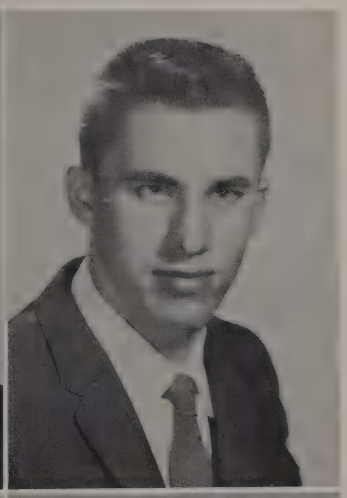

GREEN, RAYNA DIANE
July 18, 1942; Dallas, Texas
Majors: English, history, languages
manager Bryan Adams Belles, secretary National Honor Society, *el Conquistador*, Future Teachers' Club, historian, Library Council, *el Cougar*, Y-Teens, Quill & Scroll

GRIFFITH, ROBERT G. "Bob"
December 10, 1942; Boston, Mass.
Majors: English, history, math, technical drawing
lt. NDCC, executive officer "B" co., military drill platoon, company efficiency ribbon

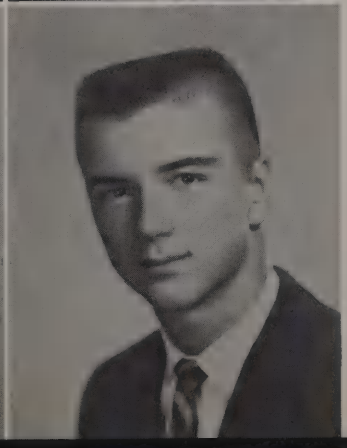

GRIMMER, ALICE ANDREA
August 25, 1942; Dallas, Texas
Majors: English, history, math
Bryan Adams Belles, gym captain, Historical Society, Y-Teens

GUINAN, RICHARD CHARLES
September 23, 1942; Bogota, New Jersey
Majors: English, math
company commander NDCC, Civil Air Patrol, military drill platoon, Camp Dallas, color guard commander

GULLETT, CARLOS RAY
September 29, 1941; Wills Point, Texas
Majors: English, math, science
captain NDCC, Bryan Adams Band, Camp Dallas, cap and gown committee

HAAG, CAROL JEAN "Yankee"
January 18, 1943; New York City, New York
Majors: English, history, homemaking, business
Historical Society, Y-Teens

HAAG, JANE ERWIN
November 17, 1941; Madill, Oklahoma
Majors: English, history, homemaking, business
Y-Teens

HAFT, FRANCES VIRGINIA "Franny"
November 12, 1941; Dallas, Texas
Majors: English, history, homemaking
Red Cross, Y-Teens

HAHNL, DIANA PRIMROSE "Rosey"
December 27, 1942; Dallas, Texas
Majors: English, speech, languages
manager Bryan Adams Belles, National Forensic League, Variety Theatre '59, senior pub, senior baccalaureate committee, *Cougar Chronicle,* Life Line, library council, honor rolls, Quill & Scroll

HALE, LARRY DON
December 3, 1941; Kemp, Texas
Majors: English, history, math
rifle team, marksman medal, NDCC city gallery match medal, Dallas PMS&T ribbon, major NDCC

HALL, RITA JUNE
November 11, 1941; Clarksville, Texas
Majors: English, history, business

HAMBLETT, JEANINE ANNETTE
November 12, 1942; Dallas, Texas
Majors: English, history, business

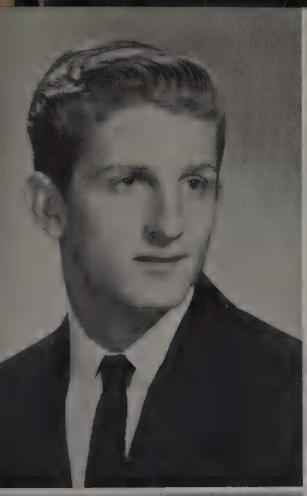

HAMILTON, RICHARD WAYNE "Rick"
July 18, 1942; Dallas, Texas
Majors: English, history, math
concert choir

HAMMER, LAWRENCE HAROLD "Larry"
November 16, 1941; Dallas, Texas
Majors: English, math, pre-engineering
major NDCC, battle group commander, Camp Dallas

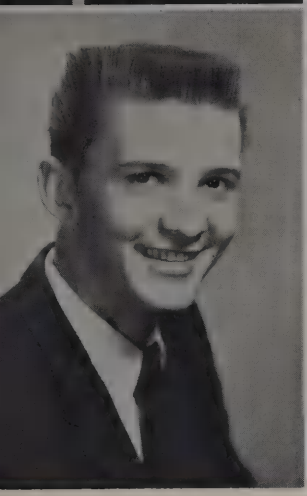

HANNA, RICHARD THEODORE "Ted"
May 10, 1941; Fort Worth, Texas
Majors: English, history
D.E.

HARDGRAVE, JUDIE

HARLAN, WILLIAM WALKER "Bill"
January 22, 1942; Dallas, Texas
Majors: English, math
president National Honor Society, president Senior Class, captain of '59 football team, all-city football team, baseball, Most Valuable Player award, Historical Society, Student Council

HARRELL, PAULA SUE "Dimples"
October 20, 1941; Corpus Christi, Texas
Majors: English, history, math
Bruin Brigade, C.S.U., projectionist, Big Sisters, Future Doctors Club, Future Nurses Club, honor roll

HARRIS, LORAN EDWARD "Eddie"
September 3, 1942; Corpus Christi, Texas
Majors: English, history, drawing
band, 1st lt. NDCC, Camp Dallas

HARRIS, RON DAVID "Ron"
September 11, 1942; Tacoma, Washington
Majors: English, history

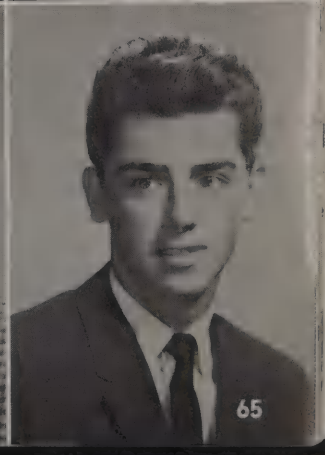

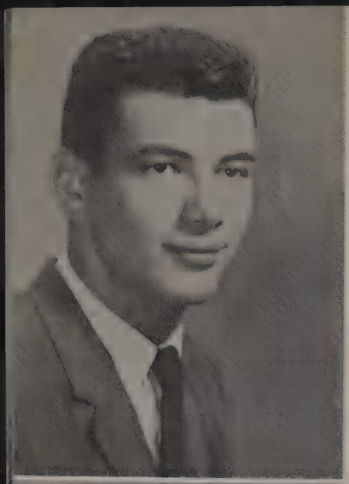

HAWKINS, JERRY RAYMOND "Hawk"
June 30, 1942; Dallas, Texas
Majors: English, history, math
football, basketball, track, Life Line, Spanish Club

HAWTHORNE, TOMMIE MAE "Tommie"
November 19, 1942; Denison, Texas
Majors: English, history

HAY, MARY SUE
June 1, 1942; Dallas, Texas
Majors: English, history, math
Bryan Adams Belles, Historical Society, Y-Teens, Future Nurses Club, clinic assistant, National Honor Society

HAYS, BARBARA HELEN
December 3, 1941; Dallas, Texas
Majors: English, history

HAYES, SHARON GRACE "Skipper"
July 7, 1942; Topeka, Kansas
Majors: English, history, math
Student Council, Spanish Club, honor roll, vice-president, homeroom

HEADY, SHARON SUE "Sherrie"
August 21, 1942; Weatherford, Texas
Majors: English, history
Cougar Chronicle, publicity director, Life Line, senior pub staff, manager, Bryan Adams Belles, Variety Theatre '59, Y-Teens, Spanish Club, Quill & Scroll

HETHERINGTON, LINDA LOU
February 2, 1942; Dallas, Texas
Majors: English, homemaking, commercial

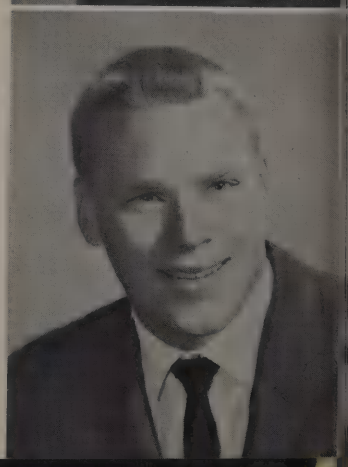

HENDERSON, KENT RICHARD "B. B."
October 14, 1942; St. Louis, Missouri
Majors: English, history, math
football, Historical Society, Key Club, personality, track, senior invitation committee

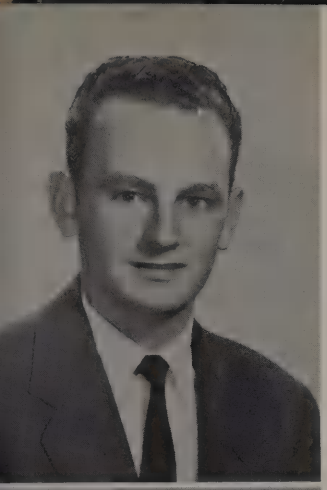

HENRY, RICHARD RAY "Henny"

February 10, 1942; Mt. Vernon, Illinois

Majors: English, history

manager basketball team, p.e. championship softball team, p.e. championship basketball team

HERSHEY, KAREN KAY

January 9, 1942; Dallas, Texas

Majors: English, history, math

Student Council, vice-president Future Teachers' Club, Library Council, Historical Society, chorus, vice-president Cothurnus Club, editor of *Whangdoodle*, scholastic scholarship, National Honor Society

HICKS, JANIFER "Jan"

May 1, 1942; San Diego, California

Majors: English, history, math, business

Future Nurses Club, El Club Mexicano (San Diego), Red Cross

HICKS, PATRICIA FRANCES "Pat"

May 8, 1942; Los Angeles, California

Majors: English, history, math, business

Historical Society, Red Cross, Allied Youth, secretary, Y-Teens

HIGHT, MARTHA ANN

October 25, 1942; Oklahoma City, Oklahoma

Majors: English, history, business

Red Cross, a cappella choir, Library Council, Historical Society, Y-Teens, Future Nurses Club

HILL, WESLEY EARL "Wes"

June 18, 1942; Jacksonville, Florida

Majors: English, history, math, science

Historical Society, Life Line, Chemistry Club, Red Cross

HILLEY, MARILYN BEVERLY

October 30, 1942; Dallas, Texas

Majors: English, history, math, science

publicity manager *Cougar Chronicle*, senior pub, program chairman, Historical Society, Library Council, library service pin, Red Cross, Future Teachers' Club, Life Line, Y-Teens, honor roll, Quill & Scroll, Interscholastic League, spelling delegate, ready writing

HOBBS, WILLIAM F. "Bill"

February 27, 1942; Chicago, Illinois

Majors: English, history, math

president Latin Club, rep. Teen Age Movie Board

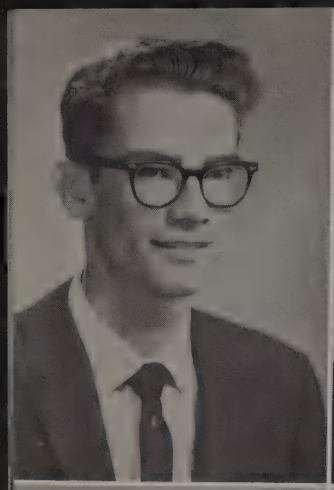

HODGES, JAMES LOYD "Diego"
March 15, 1942; Dallas, Texas
Majors: English, art, mechanical drawing
military, track, band, Students' Craft Fair, Key Club

HOFFMAN, MARK W. "Mouse"
July 18, 1942; Dallas, Texas
Majors: English, history, art
baseball, manager basketball team, manager football team

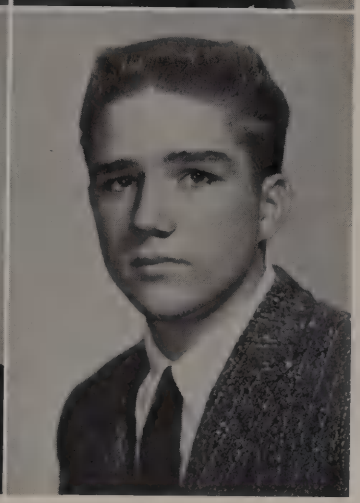

HOLLAND, KAREN ANN
July 27, 1942; Ft. Worth, Texas
Majors: English, history, math
Bryan Adams Belles, senior invitation committee, pub staff, Spanish Club, Y-Teens, Future Teachers' Club, chorus, honor roll, secretary homeroom, gym captain

HOPEWELL, ROBERT "Bobby"
April 1, 1942; Greenville, Texas
Majors: English, history

HOOTEN, CAROLYN ANN
February 20, 1942; Dallas, Texas
Majors: English, math
Y-Teens, secretary Future Nurses Club, clinic assistant

HOPPER, JANET
February 26, 1942; Huntsville, Texas
Majors: English, history, math

HOWARD, MICHAEL DAVID "Mike"
October 2, 1942; Dallas, Texas
Majors: English, history
football, baseball, personality

HUDSON, DIAN
October 14, 1942; Dallas, Texas
Majors: English, math
choir, *Cougar Chronicle*, Quill & Scroll, pub staff

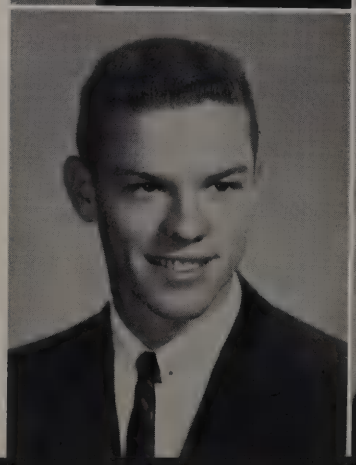

HUMPHREY, DON G. "Donny"
January 15, 1942; Paris, Texas
Majors: English, history, math

HUMPHREY, MERRIE LYNN
March 20, 1942; Lubbock, Texas
Majors: English, history
Cothurnus Club, Red Cross, Y-Teens, Bryan Adams Belles, Historical Society, vice-president Life Line, councelor's assistant, prom committee, National Honor Society

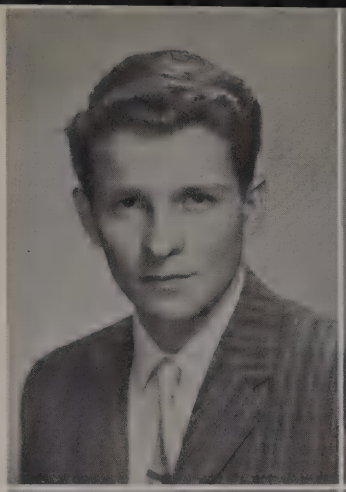

JACOBSON, KAREN LEE
March 23, 1942; Kenosha, Wisconsin
Majors: English, history, math, science
Student Council, Future Teachers of America, National Honor Society, Y-Teens, Historical Society, senior pub

JOHNSON, LORETTA FAY
August 31, 1942; Ft. Worth, Texas
Majors: English, history, homemaking
Red Cross, Historical Society, senior pub

JOHNSON, SHARON ANN "Sharon"
December 25, 1941; Dallas, Texas
Majors: English, history
senior pub staff, Y-Teens, Future Nurses Club, Red Cross, office assistant

JOHNSON, TRUDY KAY "Trude"
May 8, 1942; Omaha, Nebraska
Majors: English, history, business
Bryan Adams Belles, office assistant, Red Cross, Y-Teens, Spanish Club, Historical Society, *el Cougar*

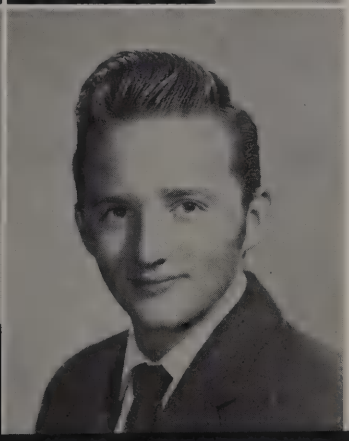

JONES, CHARLOTTE JANE
February 23, 1941; Austin, Texas
Majors: English, history, business

JONES, CLINTON BUSTER "Buddy"
September 10, 1941; Greenville, Texas
Majors: English, history, math
NDCC

JONES, SALLY ANN "Red"
April 8, 1942; Altus, Oklahoma
Majors: English, history, homemaking
Life Line, *Cougar Chronicle*, Quill & Scroll

JUDD, KENNETH RAYMOND
August 12, 1942; New Orleans, Louisiana
Majors: English, math
orchestra, Bible award, debate team, devotions director Life Line, instructor, federal inspection, officer NDCC, youth choir, National Honor Society

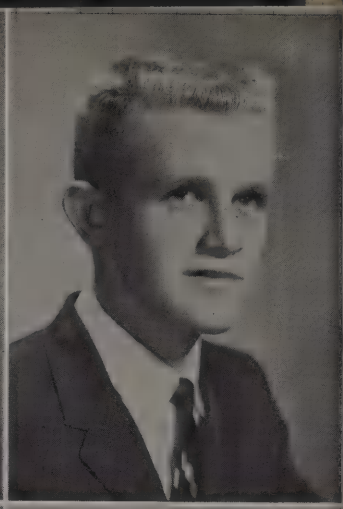
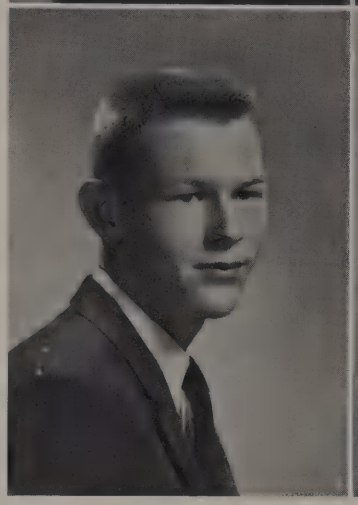

KAHRS, ALFRED FRANK "Freddie"
October 19, 1941; Dallas, Texas
Majors: English, history, math, art
NDCC, library assistant

KEAGY, MONTA KAY "Kitty"
October 18, 1942; Sweetwater, Texas
Majors: English, history, math, homemaking

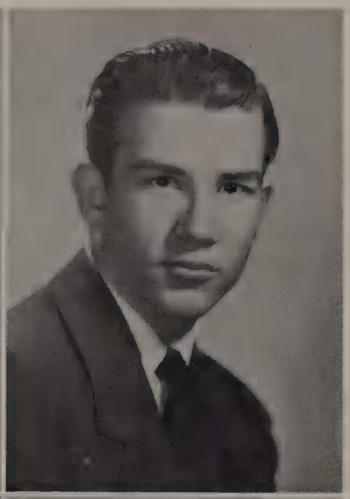

KELLEY, SONDRA GAYLE
May 16, 1942; Dallas, Texas
Majors: English, history

KELLY, CHARLES

KENT, SHIRLEY ANN
March 6, 1942; Dallas, Texas
Majors: English
el Conquistador, Press Club, Life Line, *el Cougar*

KING, LARRY L.
April 10, 1942; Freeport, Texas
Majors: English, math, drawing
officer NDCC, crack drill platoon, athletic ribbon, company efficiency ribbons

KINNEY, DAVID C. "Pussy Cat"
June 15, 1942; Atlanta, Texas
Majors: English, math

KINSER, PATRICIA ANN "Patsy"
April 1, 1942; Pine Bluff, Arkansas
Majors: English, history, homemaking
badminton champion, gym captain

KIOWSKI, CATHERINE ANNE "Cathy"
February 17, 1942; Dallas, Texas
Majors: English, history, art
projectionist

KNAPP, LARRY

KNIGHT, RAYMOND V. "Ray"
July 11, 1942; Odessa, Texas
Majors: English, history, math, science
golf team, '59 Christmas program, sophomore play

KNUTH, LOUISE SUZANNE "Louie"
October 18, 1942; Beloit, Wisconsin
Majors: English, history, music
orchestra, Dal-Hi orchestra, Library Council, National Forensic League

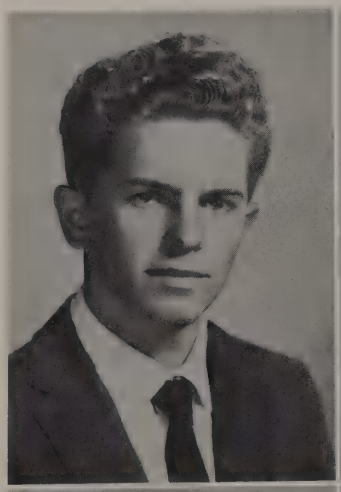

KOLLHOFF, CYNTHIA JAN
November 6, 1941; Dallas, Texas
Majors: English, math
Bryan Adams Belles, cheerleader, president, Historical Society, secretary, Life Line, treasurer Y-Teens, baccalaureate committee, Cothurnus Club, personality, pub staff, National Honor Society

KOLOGEY, SHARON GWENELLE "Haygood"
July 24, 1942; Dallas, Texas
Majors: English, history, business
personality, Y-Teens, library assistant, senior ring rep., Red Cross

KOZLOVSKY, CHARLES EUGENE
March 15, 1942; Dallas, Texas
Majors: English, drawing

KUCKER, ROBERT WILLIAM "Bob"
June 22, 1942; Cleburne, Texas
Majors: English, history
officer, NDCC, military choir, orchestra

KUNKEL, BARBARA JEAN
April 27, 1942; Tulsa, Oklahoma
Majors: English, math
Bryan Adams Belles, Historical Society, Cothurnus Club, military princess, Y-Teens

LAIRD, JULIA REBECCAH "Becky"
February 1, 1943; Dallas, Texas
Majors: English, history, math
lt. Bryan Adams Belles, president and vice-president Los Vencedores, football princess, pub staff, vice-president homeroom, Y-Teens, honor roll, Red Cross, National Honor Society

LANGBEIN, PATRICIA LEE "Terry"
January 12, 1942; Longview, Texas
Majors: English, history, business
Latin Club, Life Line

LASATER, BARBARA

LEE, MICHAEL JOSEPH "Mike"
June 15, 1943; Tulsa, Oklahoma
Majors: English, history, math, science
band, 1st lt. NDCC, Historical Society

LEE, TIMOTHY FRANCIS "Tim"
April 11, 1942; Houston, Texas
Majors: English

LEMERE, JOANNE ELIZABETH "Jo"
October 20, 1941; Indianapolis, Indiana
Majors: English, history, homemaking
band, volleyball, baseball and basketball teams

LENDVAY, JOHN
April 18, 1942; Cleveland, Ohio
Majors: English, history

LEONARD, JOHN WILLIAM "Leo"
June 26, 1941; Dallas, Texas
Majors: English, history, math
chorus

LETKIEWICZ, JOHN EDWARD "Lefty"
November 28, 1942; Dallas, Texas
Majors: English, history, math

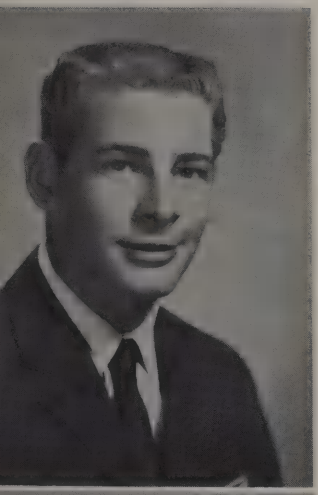

LITTLE, DON WOODSON "Little Bit"
March 26, 1942; Dallas, Texas
Majors: English, math
officer NDCC, executive officer "D" company, Camp Dallas

LIVAUDAIS, YVONNE RITA "Yvonne"
June 19, 1942; New Orleans, Louisiana
Majors: English, history, language
projectionist, Latin Club, Future Teachers' Club

LOCKMAN, ELIZABETH ANN
January 26, 1942; Washington, D. C.
Majors: English, math
secretary senior class, chairman Life Line, *el Conquistador* staff, Future Teachers' Club, secretary Student Council, lt. Bryan Adams Belles, Y-Teens, personality, National Honor Society

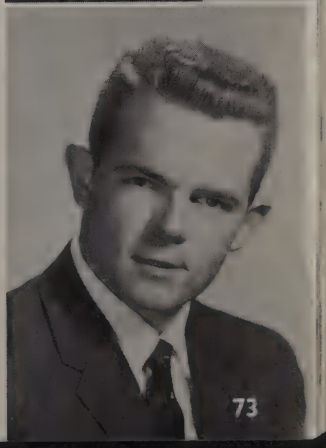

LOVING, THOMAS EARL "Tom-Cat"
February 14, 1942; Dallas, Texas
Majors: English, math, drawing, metal shop

LUCAS, CHARLOTTE REBECCA "Becky"
December 5, 1941; Dallas, Texas
Majors: English, history
chorus, pep squad

LUHRING, DARALINE "Dari"
August 3, 1942; Dallas, Texas
Majors: English, history, science
el Conquistador, el Cougar, Future Nurses Club, Red Cross, Life Line

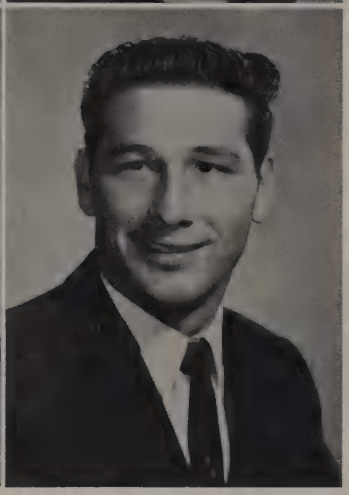

LUHRING, ELIZABETH ANN "Ann"
February 15, 1942; Dallas, Texas
Majors: English, history, math, science
Future Nurses Club, Life Line

LUND, LESLIE LOUIS
May 22, 1940; Dallas, Texas
Majors: English, math, science, industrial arts
football, track, NDCC, personality, Student Council

LURICH, KENNETH TOWNLEY "Ken"
August 20, 1942; East Orange, New Jersey
Majors: English, history, math, science
basketball, track

LYDAY, MYRA JOETTE "Jody"
January 31, 1943; Dallas, Texas
Majors: English, history, math
Y-Teens, chorus

LYNCH, VICKI CAROLE
March 30, 1942; Shreveport, Louisiana
Majors: English, math
Historical Society, Life Line, Library Council, Bible awards

McCALLUM, LAURA ANN "Ann"
June 19, 1941; Dallas, Texas
Majors: English, history
Y-Teens, manager Bryan Adams Belles, projectionist, girls' volleyball championship team, honor roll

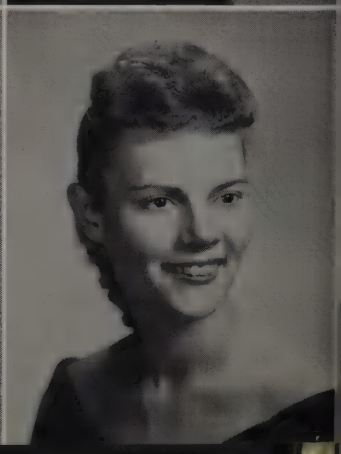

McCLAREN, WILLIAM "Bill"

McCLURE, JOHN ANTHONY "Tony"

September 13, 1942; Spartanburg, S. C.

Majors: English, history, math, science

annual representative, Student Council, Key Club, Historical Society, Spanish Club, football, newspaper, president Hi-Y, sophomore play, senior play

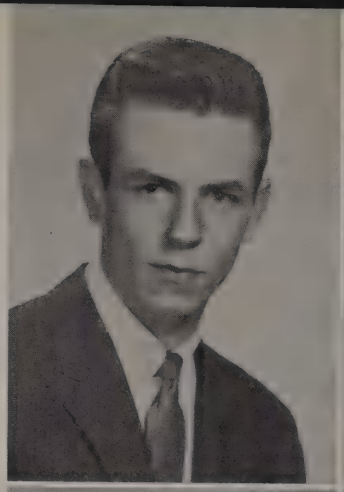

McCOY, SHIRLEY ANNE "Sam"

December 1, 1941; Dallas, Texas

Majors: English, history, art

McCURDY, LINDA NELL

July 1, 1942; Sherman, Texas

Majors: English, history

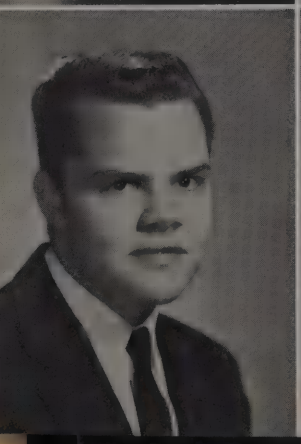

McCURRY, NANCY FLO "Fancy Nancy"

October 30, 1942; Springfield, Missouri

Majors: English, Spanish, history

treasurer Life Line, Bryan Adams Belles, *el Conquistador* staff, Future Nurses Club, Future Teachers' Club, Y-Teens, clinic assistant, *el Cougar*, honor roll

McCUSKEY, FRANK PAUL

February 25, 1942; Louisville, Kentucky

Majors: English, history

band officer, NDCC

McCUTCHIN, PAT WINSTON

January 20, 1942; Dallas, Texas

Majors: English, history, math, art

"Hillbilly Weddin'," president homeroom, director senior play, senior assembly, backstage work on all assemblies, Variety Theatre '58 and '59

McGOWEN, BETTY CAROL "Betty Boots"

December 29, 1941; Dallas, Texas

Majors: English, history

Bible award, Life Line

McGOWN, MICHAEL DON "Don"

February 27, 1943; Waco, Texas

Majors: English, mathematics, science

cheerleader, Superior National Defense, cadet award, outstanding military cadet award, rifle team, the Sabers, tennis team, treasurer Historical Society, Variety Theater '59, Bible award, National Forensic League, Key Club, Life Line, honor roll

McKAY, BARBARA ANN "Babs"

October 13, 1942; Dallas, Texas

Majors: English, history, business

exchange editor *Cougar Chronicle*, Y-Teens, senior pub staff

McNEELY, DANNY C. "Danny"

March 5, 1942; Dallas, Texas

Majors: English, history, mathematics, business

tennis team

McNUTT, MICHAEL WILSON "Mike"

August 8, 1942; Dallas, Texas

Majors: English, mathematics, architectural drawing

baseball, Key Club, Red Cross representative, military, band

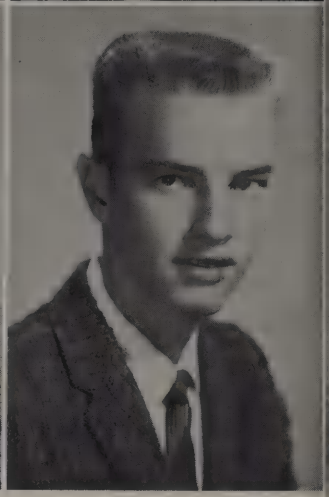

McSWEENY, MARY ANN "Mac"

April 14, 1942; Dallas, Texas

Majors: English, history

office helper, Y-Teens, Los Vencedores, Junior Red Cross volunteer, Life Line, senior play committee

MADISON, RAYMOND EARL "Ray"

October 10, 1942; Muskegon, Michigan

Majors: English, mathematics, history, industrial arts

football, track, basketball, Student Council representative

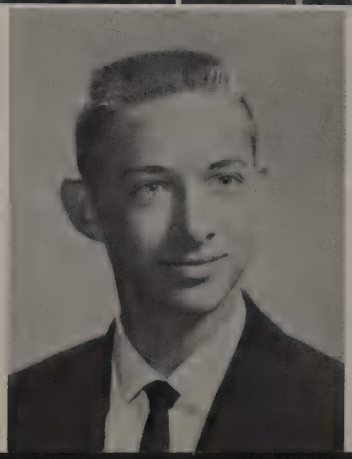

MALLOY, JOHN LAWRENCE

August 5, 1942; Paris, Texas

Majors: English, social studies, mathematics

Brazosport a cappella choir, Junior Achievement, chorus

MARTIN, MARY ANNE "Mighty Mouse"

July 25, 1942; Dallas, Texas

Majors: English, mathematics

feature editor *Cougar Chronicle*, editor senior pub, Interscholastic League ready-writer, secretary Cothurnus Club, parliamentarian Y-Teens, Los Vencedores, Life Line, honor roll, Bible award, runner-up in National classroom teachers of English Achievement award, National Honor Society

MASON, EDGAR ADAMS "Eddie"

May 26, 1942; Independence, Missouri

Majors: English, mathematics, history

Historical Society, football, *el Conquistador*

MATATALL, WILLIAM RICHARD "Bill"

February 14, 1941; Meridian, Mississippi

Majors: English, history, science

NDCC, football

MATLOCK, ROBERT EUGENE "Matty"

August 26, 1942; Dallas, Texas

Majors: English, mathematics

captain basketball team, most valuable player award, baseball, personality, vice-president Key Club, National Honor Society

MAY, DONALD ALLEN "Don"

September 7, 1941; Dallas, Texas

Majors: English, history

Cougar Chronicle, senior pub, Quill & Scroll

MAYHALL, JUDITH ANNE "Judy"

December 9, 1942; Dallas, Texas

Majors: English, history

Bryan Adams Belles, National Honor Society, Quill & Scroll, archivist *el Conquistador*, senior invitation committee, Variety Theater '59, social chairman Y-Teens, Los Vencedores, representative to Motion Picture Review Board, Historical Society, honor roll, chorus, vice-president homeroom

MESSER, JUDY BILLINGS "Messer"

June 19, 1942; Birmingham, Alabama

Majors: English, history

Cougar Chronicle staff, senior pub staff, Los Vencedores, Y-Teens, chorus

MEYERS, JOHN JAY "Johnny"

September 4, 1942; Dallas, Texas

Majors: English, mathematics, history

officer NDCC, Major Perkins PMS&T ribbon, Camp Dallas

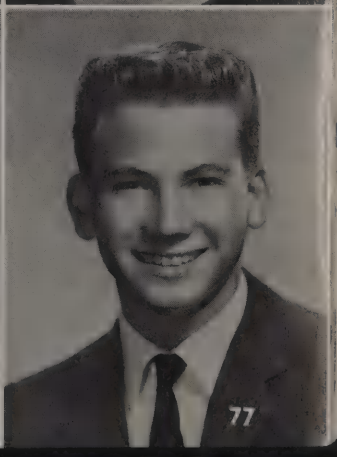

MILAN, VICKI NAN "Vick"

November 13, 1941; Dallas, Texas

Majors: English, history, architectural drawing

Historical Society, Red Cross, Spanish Club, Y-Teens, projectionist, honor roll

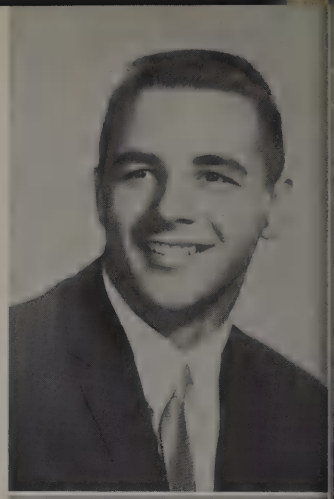

MILLER, STEPHEN ALBERT "Buddy"

January 3, 1943; Wichita Falls, Texas

Majors: English, history, math

football, baseball, personality

MINTEN, BARBARA

MINTON, JANET LUCILLE "Minton"

May 8, 1942; Van Alstyne, Texas

Majors: English, history

personality, cheerleader, Historical Society, Y-Teens, Spanish Club, annual representative, secretary homeroom, clinic assistant, office assistant

MOON, CAROLYN SUE

October 8, 1941; Charlottesville, Virginia

Majors: English, history, math

head majorette, personality

MOON, CLAUDIA ANN

December 14, 1941; Henrietta, Texas

Majors: English, science, history, homemaking

Y-Teens, Student Council

MOORE, CARROLL ANNE "Cam"

December 9, 1941; Dallas, Texas

Majors: English, history, math

Spanish Club, Future Teachers' Club, Y-Teens, clinic assistant

MOORE, CHARLES CECIL "Charlie"

April 15, 1952; Dallas, Texas

Majors: English, math, drawing

football, Key Club, Life Line, National Honor Society, Student Council, Civil Defense, Bible award, cap and gown committee, senior ring rep.

MOORE, DAVID WILBORNE "Butch"

August 27, 1942; Beaverdam, Wisconsin

Majors: English, math, science

executive officer "E" company, Sabers Drill Platoon, efficiency ribbons

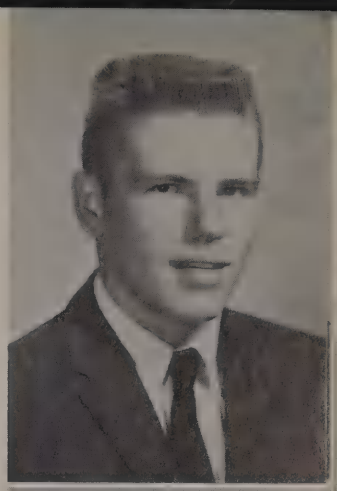

MOORE, ROBERT WILLIAM "Bob"

September 15, 1941; Orange, New Jersey

Majors: English, history, math

football, baseball, Key Club, senior pub

MONK, JOHN WILLIAM

July 29, 1942; Dallas, Texas

Majors: English, math, architectural drawing

Key Club, Linz award

MORAND, PHYLLIS

June 17, 1942; Dallas, Texas

Majors: English, history, math, business

Historical Society, Bible award, Junior Achievement, Y-Teens, senior pub

MORGAN, PAMELA ADELE "Pam"

September 2, 1942; Seattle, Washington

Majors: English, history, math

co-captain Bryan Adams Belles, senior pub, office assistant, vice-president and historian Spanish Club, treasurer Y-Teens, annual representative, senior ring representative, Historical Society, Red Cross

MORRIS, FLORENCE ANNE "Flossie"

March 10, 1942; Emporia, Kansas

Majors: English, history, math

Historical Society

MOSS, LELA ELLEN "Mickey Moss"

February 10, 1942; Dallas, Texas

Majors: English, history

editor *Cougar Chronicle*, Quill & Scroll, Bryan Adams Belles, tennis team, National Honor Society, treasurer; National Forensic League, Student Council, pub staff, senior invitation committee, senior ring committee, Historical Society, Red Cross, Library Council, Life Line, Future Teachers' Club, Y-Teens, Variety Theater '59, Bible awards, honor roll

MOXLEY, DENNIS EDWARD

December 13, 1941; Dallas, Texas

Majors: English, history, math

NDCC, drill platoon, Mikado, chorus

MUREEN, JUDITH SHARON "Judy"

August 28, 1942; Galesburg, Illinois

Majors: English, science

Bryan Adams Belles, Cothurnus Club, treasurer Future Nurses Club, senior counselor assistant, a cappella choir, Junior Red Cross representative, Latin Club, Y-Teens, National Honor Society

MYERS, LYNDA GAY

July 4, 1942; Jackson, Mississippi

Majors: English, history

Cougar Chronicle staff, senior pub staff, Y-Teens, Student Council

NACHMAN, GEORGE JACK

April 17, 1943; New York City, New York

Majors: English, mathematics, architectural drawing

military band commander, major NDCC, Key Club, Historical Society, senior prom committee, National Junior Honor Society, PMS&T award, honor roll, National Honor Society

NALL, MARY FRANCES

June 27, 1939; Santo, Texas

Majors: English, art

Texas Club for the Deaf

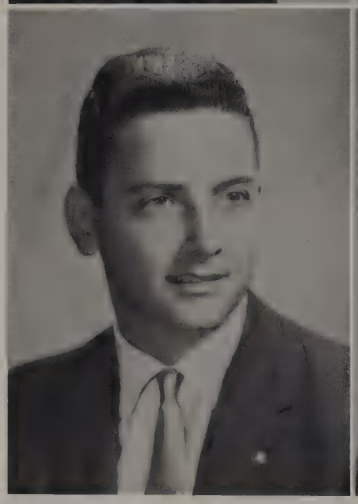

NELSON, VICTORIA LYNN "Vicki"

June 19, 1942; Dallas, Texas

Majors: English, mathematics, history

Los Vencedores, projectionist

NOBLE, SANDRA JENE "Sandi"

November 27, 1942; Shreveport, Louisiana

Majors: English, mathematics

Junior Red Cross, Los Vencedores

NORRIS, CARLA JUNE "Junebug"

August 22, 1942; Dallas, Texas

Majors: English, history

NUNGESTER, CLAIRE MELVINA

October 23, 1942; Denver, Colorado

Majors: English, mathematics, history, business

Y-Teens, projectionist

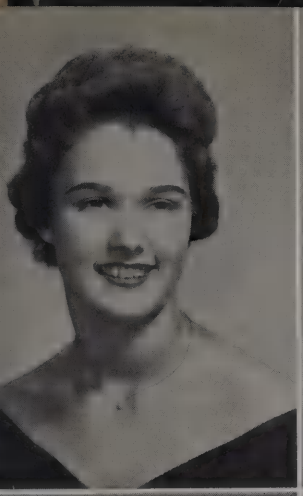

OWEN, ELIZABETH JEAN "Liz"

November 1, 1942; Minneapolis, Minn.

Majors: English, history, math

el Conquistador, Y-Teens, Spanish Club, Historical Society

PAIGE, DONALD THEODORE "Floor Shift"

April 20, 1942; Hackensack, N, J.

Majors: English, math

basketball, baseball

PAINTER, MARJORIE GAYLE

December 6, 1942; Dallas, Texas

Majors: English, math

Bible award, Historical Society, Future Teachers' Club, Los Vencedores, Life Line, Y-Teens, "Hillbilly Wedding," girls' bowling league, summer science training program, National Honor Society

PALMER, RALPH H.

September 27, 1942; Chicago, Illinois

Majors: English, math, science

crack platoon, company commander "D" company, Historical Society

PARSLEY, CLIFFORD DOUGLAS "Doug Parsley"

November 25, 1941; Mineral Wells, Texas

Majors: English, history, math

Bryan Adams PMS&T ribbon, a cappella choir, rifle team, NDCC city gallery rifle match, Dallas PMS&T ribbons, Camp Dallas

PASSMORE, PAUL RAY "Paul Ray"

August 9, 1942; Paris, Texas

Majors: English, math

president of homeroom, basketball

PEYTON, JOHN BAILEY "Bailey"

May 22, 1942; Dallas, Texas

Majors: English, history, math

Key Club, orchestra, honor holl

PILLIOD, JOSEPH LEE

January 16, 1942; Dallas, Texas

Majors: English, math

basketball, track, Civil Defense, National Honor Society, Student Council, homeroom president, Key Club, senior invitation committee

POSEY, GWENDOLYN ALICE "Gwen"
October 8, 1942; Dallas, Texas
Majors: English, mathematics, history
Bryan Adams Belles, Latin Club, Historical Society

POWDRILL, THOMAS RUSK "Tommy"
November 24, 1941; Dallas, Texas
Majors: English, history
football, baseball, track

PRATHER, LINDA JUNE
April 18, 1942; Dallas, Texas
Majors: English, business
pub staff

PRICE, PATRICIA ANN "Patty"
May 2, 1942; St. Louis, Missouri
Majors: English, history, mathematics

PRICE, PAUL T.
December 16, 1942; Dallas, Texas
Majors: English, history
NDCC, commandant's efficiency ribbon, annual photographer at Camp Dallas

PRINCE, JOHN LUTHER III
November 13, 1941; Austin, Texas
Majors: English, mathematics, history
National Merit Scholarship finalist, cadet major NDCC, Sons of the American Revolution Citizenship award, member winning team NDCC city gallery rifle match, National Honor Society

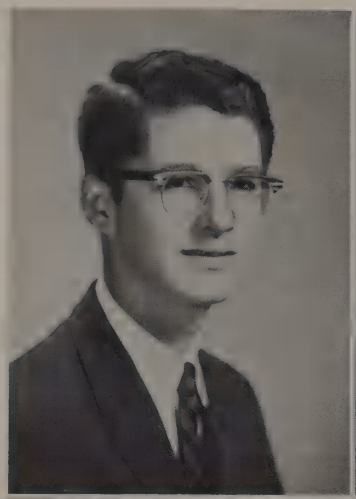
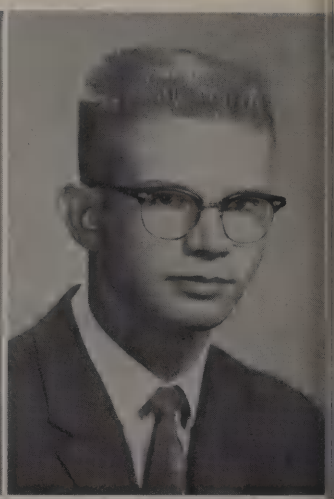

RAGSDALE, PATSY ANN "Pat"
September 5, 1941; Dallas, Texas
Majors: English, homemaking, history, business

RAMSEY, BILLYE MARIE "Bill"
July 2, 1942; Fort Worth, Texas
Majors: English, history, mathematics
Bryan Adams Belles, Y-Teens, Historical Society, honor roll

RANDALL, SUSAN DIANE

November 21, 1941; Appleton, Wisconsin

Majors: English, mathematics

vice-president National Honor Society, Captain Bryan Adams Belles, parliamentarian and president Cothurnus Club, treasurer Student Council, senior prom committee, representative to the Times Herald Teenage Council, personality, National Forensic League

READ, DAVID ELLIS "Dave"

December 12, 1942; Greensburg, Pennsylvania

Majors: English, mathematics, mechanical drawing

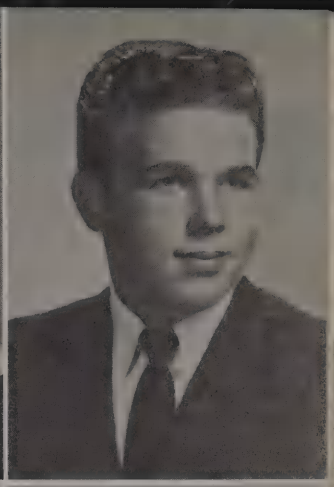

REED, DIANE LEA

March 21, 1942; Dallas, Texas

Majors: English, history, business

REED, SUSAN FRANCES "Susie"

November 3, 1942; Galveston, Texas

Majors: English, history, mathematics

editor *el Conquistador*, Bible award, Historical Society, Variety Theater '59, Life Line, Y-Teens, Los Vencedores, *el Cougar* staff, Future Teachers' Club, Press Club, senior counselor's assistant, Junior Achievement, Quill & Scroll, honor roll

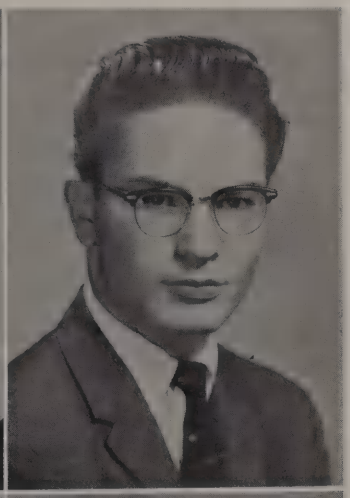

RUPERT, JUDITH LINDA "Judy"

February 23, 1941; St. Louis, Missouri

Majors: English, history

RHAMEY, DAVID DONALD "Don"

September 18, 1942; Dallas, Texas

Majors: English, mathematics, social studies

cadet captain USNDCC, company commander, Camp Dallas, expert rifleman, cadet corps drill team

RHEA, JANICE EVA "Jan"

October 9, 1942; Dallas, Texas

Majors: English, mathematics, history

office helper, Y-Teens, Library Council, Juinor Red Cross Volunteer, Life Line, make-up committee Variety Theater '59, co-chairman publicity committee senior play

RICE, JANET ARLENE

November 19, 1942; Wichita, Kansas

Majors: English, business

chorus

ROBINSON, SALLY CAROL

May 16, 1942; Ft. Worth, Texas

Majors: English, math, speech

National Honor Society, secretary Student Council, debate squad, Variety Theater '58 and '59, National Forensic League, Cothurnus Club, Latin Club, Life Line, senior play committee, Cougar mascot

ROBINSON, SHARON MARIE

June 7, 1942; Longview, Texas

Majors: English, history

Future Teachers' Club, Historical Society, Spanish Club, nurses aid, Bible award

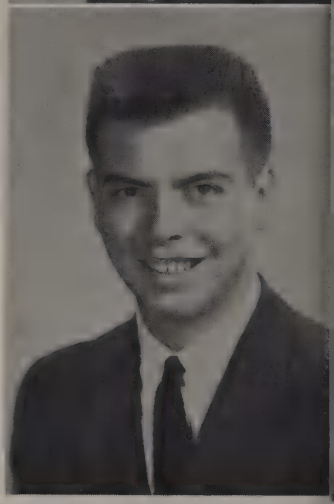

ROCKETT, RENITA ELAINE

November 2, 1941; Dallas, Texas

Majors: English, math

National Honor Society, Student Council, *el Conquistador* staff, senior assembly committee, honor rolls, Historical Society, Y-Teens service chairman, Spanish Club, library council, press club, Quill & Scroll, National Honor Society

ROGERS, EDMUND LEE "Roge"

March 24, 1942; Dallas, Texas

Majors: English, history, math

manager football team, Red Cross

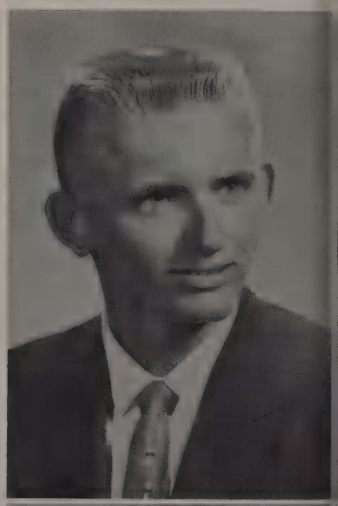

RONNING, MARY ANN

November 19, 1941; Corsicana, Texas

Majors: English, history, homemaking

ROSS, ARTHUR DENNIS

September 1, 1942; New York City, N. Y.

Majors: English, math, science, mechanical drawing

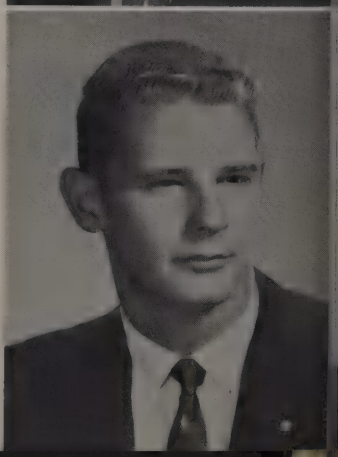

RULE, ANITA FAYE "Flapper"

October 26, 1942; Charlotte, North Carolina

Majors: English, history, math, science

Bryan Adams Belles, Historical Society, office assistant, Y-Teens, clinic assistant, honor roll, senior ring committee, Press Club

RUTLEDGE, CLARK RAYMOND

December 17, 1941; Corpus Christi, Texas

Majors: English, history, architectural drawing

track team, Key Club, Historical Society, football, homeroom officer

RYAN, PATRICIA JEANNINE "Trisha"

November 7, 1941; Dallas, Texas

Majors: English, history, business

National Honor Society, Bryan Adams Belles, Historical Society, pub staff, secretary projectionists club, Red Cross, library council, Y-Teens, Bible awards, honor roll, National Honor Society

SAGNIBENE, MARGARET ANN "Maggie"

January 16, 1942; Dallas, Texas

Majors: English, math

Y-Teens, Pan American Club, chorus

SALMON, PAMELA GENE "Pam"

August 21, 1942; Dallas, Texas

Majors: English, history, math

Bryan Adams Belles, Life Line, Spanish Club, Historical Society, librarian

SATERY, THOMAS JOSEPH "Toad"

July 20, 1942; Dallas, Texas

Majors: English, history, science

NDCC, concert choir, senior play, Bible award

SAYLES, JAMES W. "Jim"

May 2, 1942; Wichita, Kansas

Majors: history

senior ring committee, football, baseball

SCHAEFER, ANDRE LEA "Ann"

July 14, 1942; Oak Park, Illinois

Majors: English, history

Spanish Club

SCHELL, RITA RAE

January 22, 1942; Dallas, Texas

Majors: English, history, business

SCHROEDER, CAROLYN JO

January 23, 1943; St. Louis, Missouri

Majors: English, history, math

National Honor Society, Student Council, program director Life Line, secretary Future Teachers' Club, Historical Society, Y-Teens, counselor's assistant, captain intramural basketball team

SHARVER, BETTY SUE "Bet"

December 12, 1941; Indianapolis, Ind.

Majors: English, history

Bryan Adams Belles, Spanish Club, Y-Teens, office assistant, historian Historical Society, senior prom committee, Military Queen

SHEANER, RONALD GEORGE

December 10, 1942; Dallas, Texas

Majors: English, history, shop

SHELBY, ROY LEON

July 20, 1942; Houston, Texas

Majors: English, history, math, industrial arts

SHELTON, WILLIAM HARMON "Bill"

July 22, 1942; Austin, Texas

Majors: English, math

football, basektball, baseball, vice-president and president Student Council, Civil Defense, golf team, Debate Team, Key Club, National Honor Society

SHERBURNE, GAYLA

May 13, 1942; Hanover, New Hampshire

Majors: English, history, science

personality, basketball queen, football princess, Spanish Club, Y-Teens, manager Bryan Adams Belles

SHERWOOD, MARGARET JEAN "Jeannie"

July 7, 1942; Wills Point, Texas

Majors: English, history

Bryan Adams Belles, Historical Society, Bible award

SIMS, SUZANNE

December 27, 1941; Dallas, Texas

Majors: English, history, math

secretary Future Nurses Club, Press Club, Red Cross, delegate to Youth for Traffic Safety Conf., Jr. Citizens Traffic Commission, clinic assistant, National Honor Society

SLOAN, MARY BETH "Cissy"

November 23, 1942; Fort Smith, Ark.

Majors: English, business

majorette, Student Council, girls' choir

SMITH, JAMES B. "Jim"
September 27, 1942; Appleton, Wisconsin
Majors: English, history
R.O.T.C.

SMITH, JUDITH MARY "Judy"
September 27, 1942; Appleton, Wisconsin
Majors: English, history, math
Future Teachers' Club, Y-Teens

SMITH, PRISCILLA REA
August 17, 1942; Chicago, Illinois
Majors: English, history, math, languages
National Honor Society, Bryan Adams Belles, secretary Cothurnus Club, Latin Club, Historical Society, Red Cross, Future Teachers' Club, Life Line, Y-Teens, representative to Fair Day '57, Bible awards, honor rolls, National Honor Society

SNOW, REBECCA CARROLL "Becky"
November 4, 1941; Tulsa, Oklahoma
Majors: English, history, math
Life Line

SOULES, JOE CARLTON "Bebo"
May 16, 1942; Dallas, Texa s
Majors: English, history
football, Student Council, track team

SPARKS, PAT HENRY
January 22, 1942; San Antonio, Texas
Majors: English, history
NDCC

SPENCE, JIMMY NELSON "Lafayette"
September 13, 1941; Baytown, Texas
Majors: English, history, math, art
art service club

SQUIBB, DANIEL PAXSON "Dan"
November 21, 1942; Philadelphia, Pennsylvania
Majors: English, math
2nd lt. NDCC, band, color band, National Forensic League, Historical Society

STAFFORD, PATRICIA ANN "Pat"
December 21, 1941; Dallas, Texas
Majors: English, history, business
Bryan Adams Belles, Historical Society, Future Nurses Club, Junior Red Cross, Y-Teens, Latin Club, pub staff, honor roll

STEVENS, JOAN
June 30, 1941; Detroit, Michigan
Majors: English, history, science

STINSON, SHIRLEY KAY
February 3, 1942; Texarkana, Arkansas
Majors: English, mathematics, history
National Honor Society, Bryan Adams Belles, baccalaureate committee, honor roll, Historical Society, Latin Club, Library Council, Press Club, Life Line, chorus, Red Cross representative

STORIE, BOBBY LEE
June 21, 1942; Decatur, Alabama
Majors: English, mathematics
football, baseball, basketball

STOVALL, PATSY HUYCK

STRICKLIN, SHERYL BYRD "Byrdie"
November 16, 1943; Dallas, Texas
Majors: English, history, Spanish
football sweetheart, sports editor *Cougar Chronicle*, senior assembly committee, pub staff, Historical Society, Los Vencedores, Life Line, Y-Teens

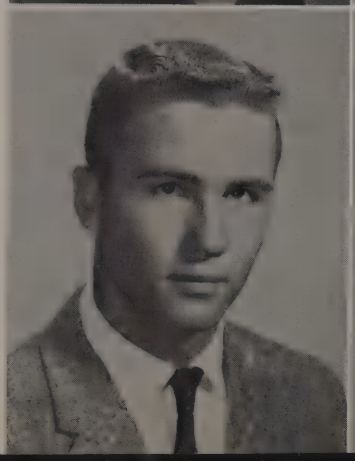

STRINGER, JOE TRAXLER, JR. "Traxie"
September 3, 1942; San Antonio, Texas
Majors: English, science, mathematics, history
football, baseball

STURGESS, GAYLORD A.
September 5, 1942; Durant, Oklahoma
Majors: English, history, science
concert chorus, Life Line

SUTTON, JIMMY DARRELL
September 14, 1942; Mountain View, Arkansas
Majors: English, mathematics, drafting

SUTTON, SUE

SWINNEY, JIMMY RICHARD "Jimbo"
August 25, 1942; Dallas, Texas
Majors: English, history
track, Key Club

TAYLOR, JUDITH IRENE "Judy"
July 27, 1942; Dallas, Texas
Majors: English, business

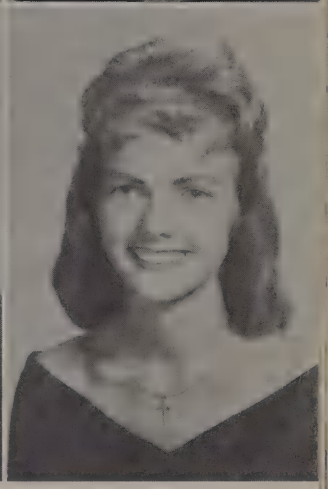

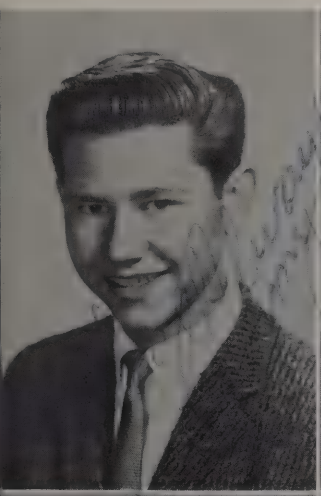

TAYLOR, THOMAS LEROY "Tommy"
December 7, 1942; Bonham, Texas
Majors: English, history
band, drum major

THOMAS, JAMES QUINCY "Buddy"
June 14, 1941; Talosa, Texas
Majors: English, mathematics
assistant PMS&T, drill team commander, colonel instructor cadet corps, Academic wreath, Dallas PMS&T ribbon

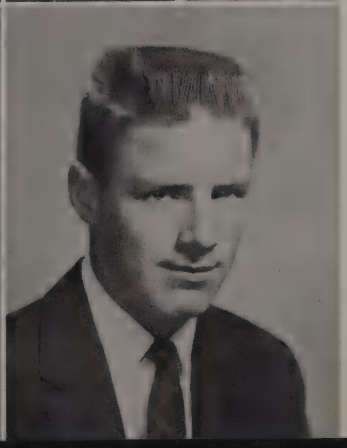

THOMAS, PRISCILLA ANN
June 19, 1942; Cooper, Texas
Majors: English, mathematics
National Honor Society, Bryan Adams Belles, president Cothurnus Club, Bible award, cap and gown committee, senior ring committee, National Forensic League, honor roll

THOMPSON, LARRY T. "Tiger"
March 12, 1942; Muskogee, Oklahoma
Majors: science, mathematics, history, English
Key Club, officer NDCC, certificate of merit, National Merit Scholarship

THORPE, JUDITH LEE "Judi"
November 10, 1942; Bridgeport, Connecticut
Majors: English, history, math
Student Council, annual representative, Red Cross, Latin Club, Historical Society

TILLER, JAMES W. "Jim"
October 8, 1941; Dallas, Texas
Majors: English, history, math, shop
president junior class

TILLER, ALBERT WAYNE "Dude"
October 13, 1942; Paris, Texas
Majors: English, history

TILLMAN, WILLIAM "Bill"
Majors: English, math, science
baseball, golf team, Student Council, Key Club

TRUE, JUDY ANN "True"
June 12, 1942; Dallas, Texas
Majors: English, history, math
Bryan Adams Belles, cheerleader, Y-Teens, Historical Society, office assistant, *el Conquistador* staff

TYSON, MARY LYNN "Kitten"
May 31, 1942; Dallas, Texas
Majors: English, history
a cappella choir

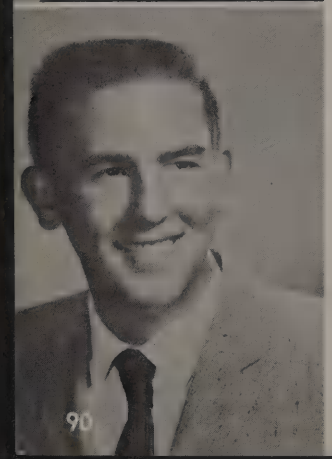

UGARTE, RICHARD FERRELL "Rick"
June 16, 1942; Dallas, Texas
Majors: English, history, math
basketball

VAN DUYSE, KAAREN LEONA "Duce"
September 30, 1942; Chicago, Illinois
Majors: English, history, homemaking
chorus

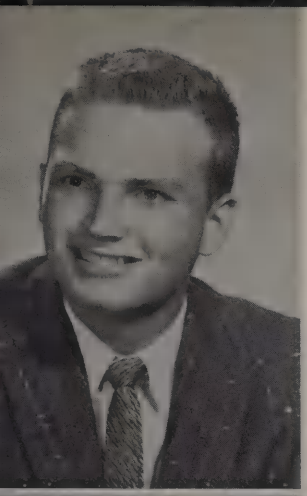

VASEK, ROBERT GEORGE "Bob"
August 19, 1942; Dallas, Texas
Majors: English, history, math
2nd lt. NDCC, Bryan Adams Sabers, 1st lt. Civil Air Patrol

WACKER, JUDY ANN
March 8, 1942; Dallas, Texas
Majors: English, Spanish, history
cheerleader, personality, office assistant, Historical Society, Spanish Club, Y-Teens

WALKER, BENNIE CATHERINE "Cathy"
July 27, Dallas, Texas.
Majors: English, history, math
personality, Bryan Adams Belles, majorette, Student Council

WALLS, GLORIA
June 28, 1942; Dallas, Texas
Majors: English, history, homemaking
Y-Teens

WALTON, LOIS VIRGINIA "Lindie"
December 10, 1942; Tsingtao, China
Majors: English, history, art
Y-Teens, Life Line, pub staff

WAMSLEY, JIMMY RICHARD "Wormy"
August 28, 1942; Kansas City, Missouri
Majors: English, history, math

WATSON, JUDITH ANN "Judy"
December 4, 1942; Omaha, Nebraska
Majors: English, history
treasurer Future Teachers' Club, Library Council, Life Line, Historical Society, Y-Teens, chorus, honor rolls, vice-president homeroom, National Honor Society

WATSON, SUE
March 23, 1942; Dallas, Texas
Majors: English, history, business

WEIDMANN, FREDERICK W., JR. "Fred"

July 30, 1942; Belleville, Illinois

Majors: English, mathematics, science

National Honor Society, president Debate Club, National Forensic League, vice-president, Student Council, vice-president, senior class, "B" team basketball, city debate team

WELLS, JUDITH CAROL "Judy"

July 5, 1942; Dallas, Texas

Majors: English, history

Los Vencedores, Y-Teens

WELLS, LYNDA ELIZABETH

May 1, 1942; Dallas, Texas

Majors: English, business

Y-Teens

WEST, GLORIA "Glo"

August 4, 1942; Memphis, Texas

Majors: English, mathematics, Spanish

Bryan Adams Belles, Bible award, senior assembly chairman, personality, Student Council, secretary, Los Vencedores, office assistant, secretary Historical Society, *el Conquistador* staff, Y-Teens, interclub representative, National Honor Society

WHITE, GARY H.

January 15, 1942; Dallas, Texas

Majors: English, mathematics, architecture

NDCC, member of NDCC drill team

WHITE, KATHERINE LOU "Kay"

February 27, 1941; Dallas, Texas

Majors: English, history

Library Council

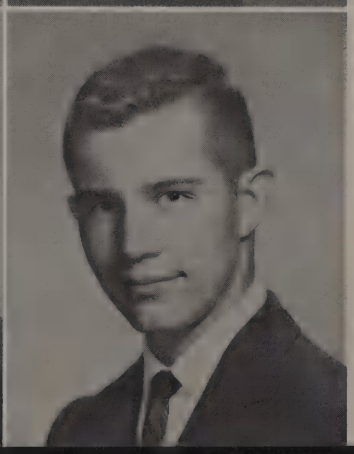

WHITTEN, JERRY WAYNE

June 9, 1942; Dallas, Texas

Majors: English, mathematics

Historical Society, cadet major battle group staff, military drill platoon, Camp Dallas, Dallas PMS&T award, Bryan Adams PMS&T award, National Honor Society

WHITTEN, PERRY DWAYNE

June 9, 1942; Dallas, Texas

Majors: English, mathematics

Historical Society, tennis team, company commander NDCC, military drill platoon, Dallas PMS&T award, Bryan Adams PMS&T award, Camp Dallas, National Honor Society

WILBURN, CHARLES LARRY "Lar"
June 17, 1942; Dallas, Texas
Majors: English, history
Key Club

WILLARD, PATRICIA ANN "Pat"
October 9, 1941; Dallas, Texas
Majors: English, history, business
Bryan Adams Belles, Library Council

WILLIAM, ROBERT KINCAID "Bob"
February 4, 1942; Dallas, Texas
Majors: English, math, architectural drawing
NDCC drum major, 1st lt. NDCC, Key Club, Historical Society, National Honor Society, PMS&T ribbons, senior assembly committee, honor roll

WILSON, LINDA LEE
August 9, 1940; Dallas, Texas
Majors: English, history, art

WILSON, TED ROLAND "Baldy"
August 3, 1942; Dallas, Texas
Majors: English, history, math, science

WOLFGANG, LINDA JOAN "Lolly"
October25, 1942; Youngstown, Ohio
Majors: English, history, business
Y-Teens

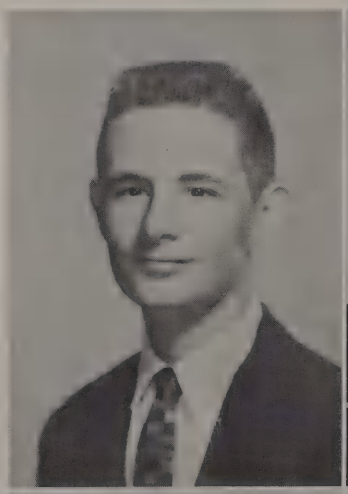

WOMACK, DAN ALLEN
March 31, 1942; Dallas, Texas
Majors: English, math, shop

WOOD, DOLORES CAROLYN "Dodie"
March 26, 1942; Wynn, Arkansas
Majors: English, history, math, homemaking
senior pub, *Cougar Chronicle* staff, Quill & Scroll, Y-Teens, Future Nurses Club, Red Cross, Historical Society

WOODHAM, SONJA DRU
January 22, 1942; Odessa, Texas
Majors: English, business
Bryan Adams Belles, Student Council, secretary Future Nurses Club, Y-Teens, president homeroom, Linz and Everts awards, National Honor Society

ZEIGLER, SUZANNE "Suzy"
September 29, 1942; Pilot Point, Texas
Majors: English, history
accompanist for concert choir

WEBB, MARSHALL GENE
December 19, 1942; Dallas, Texas
Majors: English, math, science, business
Key Club

NOT PICTURED

WILLIAM MAYER BECKET
PATRICIA BOSMAN
DAVID LESTER BRIGHT
PATRICIA BROWN
DOLORES CARROLL
EDWARD H. CIPPERLY
JUDITH COTTEN
CHARLES H. CRANE
JOHNNY EDWARD ECHART
JAMES S. EVANS
JOHN FISHER
ADAH LUCILLE FROST
WILLIAM HYMAN GATEWOOD
GARY L. GODSEY
BASIL GREEN
WILLIAM HAMILTON
ELIZABETH HARMON
KAREN HERSHEY
JAY HOLLACHER
PEGGY HOWELL
CHARLES EDWARD HUGHES
CHARLOTTE JONES
DONNA LOCKLEAR
ROBERT MOORE
DON MUSSER
ROBERT W. McBRIEN
LORETTA McGUIRE
MARTHA HIGHT PRINCE
MARTIN JAMES PULLEN
MAX. F. ROUNDTREE
JOHN THOMAS SHAVER
STEPHEN STAGNER
JERRY STOVALL
GARY THYFAULT
THOMAS WAGNER
WILLIAM H. WILKERSON
BILLY WRYE

The Student Body enjoys the Historical Society assembly.

AUTOGRAPHS

Dorothea Adams
Ann Albright

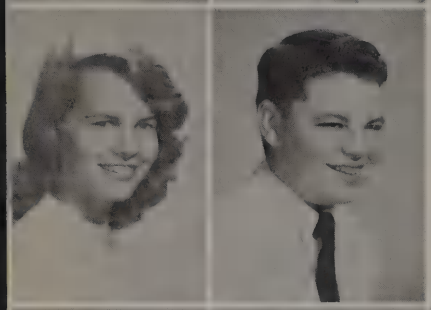

Mary Jane Albright
Glen Alford

Barbara Allen
Linda Almond
David Anderson

Mike Anderson
Jimmy Anderton
Peggy Andrews
Prentiss Andrews

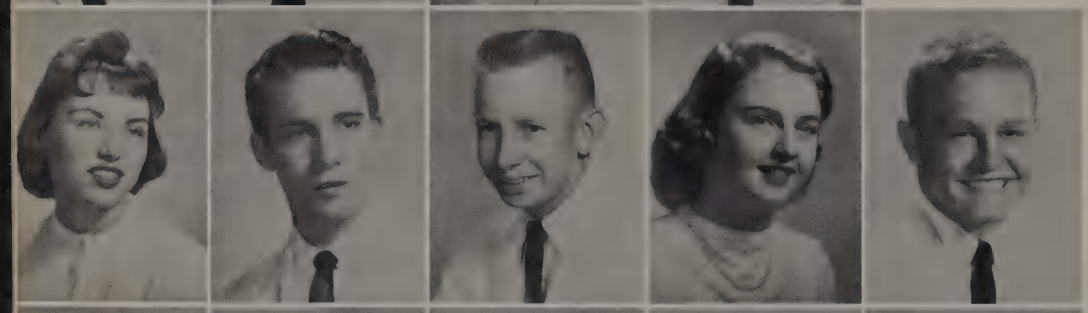

Anita Apple
Raymond Arrington
David Atkinson
Carol Baker
Dick Baker

Sharon Bales
Nancy Bane
Phil Barbosa
Autrey Bardin
Joe Barner

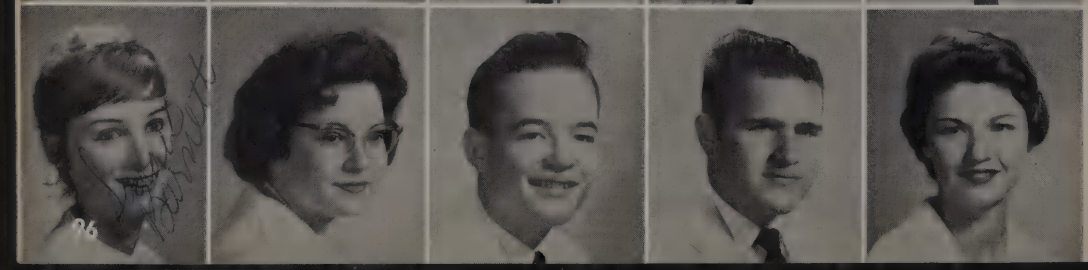

Sharon Barnett
Virginia Barrett
Bill Bartley
Pat Beck
Linda Bennett

IORS

Charles Benningfield
Jack Bent

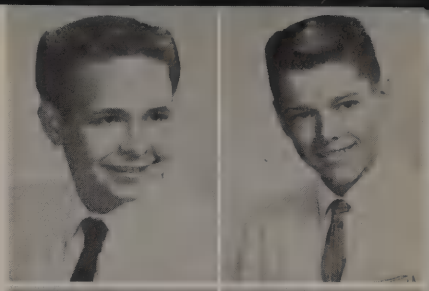

Sally Berghane
John Betin

Linda Bigelow
John Bihary
Barbara Bingham

Paula Birdwell
George Boles
Gail Bond
Leslie Bost

Roy Bost
Charlene Boudreau
Richard Bowden
Barbara Bowles
Chuck Brady

Doug Braff
Sylvia Bramlett
Lynn Brasher
Bob Breeding
Linda Brezik

Ronnie Bridges
Sandi Brigham
Barbara Brown
Karen Brumm
Beverly Bryant

Gene Bumpas
Macyl Burke
Don Burnett
Kay Cantwell
Ted Carroll

Dottie Carter
Paula Carter
Shelia Celsur
Mary Ellen Cerwin
Andy Chambers

Howard Channell
Donna Chapman
Carlene Chappell
Sharon Chappell
Joyce Chick

Barbara Christie
Kay Clark
Wanda Clark
Nolan Clemens
Judith Ann Clough

Steve Coker
Marion Cole
Susan Cole
David Colley
Paula Cooper

Suzanne Cowsert
Mike Cox
Carole Cramer
Pam Crane
Nancy Crumbaker

Ronnie Cuff
Betsy Cullison
Diane Darby
Pam Darnell
Bob Dashiell

Bill Davis
Carol Davis
Mary Ann Davis
Madeline Devine
Kathy Dawson

Michael Dean
Travis Delaney
Carmen Dishman
Linda Dixon
Benny Dobbins

Joe Dohm
Dorothy Donihoo
Linda Dorff
Don Dozier
Gayla Drake

Pat Duggan
Jeryl Dugger
Margie Dunn
Robert Early
Beverly Edwards

Linda Edwards
Sharon Edwards
John Egnew
Pam Ellis
Clarence Ericksen

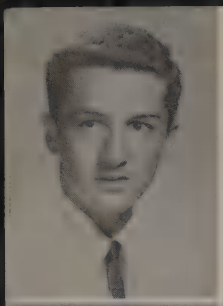

Ted Eubank

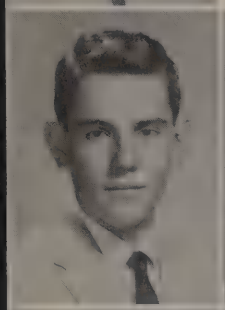

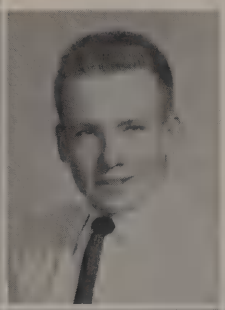

Eugene Evans
Evan Evans

What did he do to you, Mr. Wilensky?

Sharon Fain
Linda Farbsten
Randy Farmer

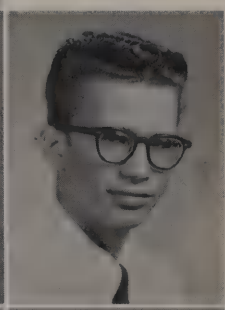

Bobbe Fender
Larry Ferguson
Faye Ann Ferrell
Duane Fincher

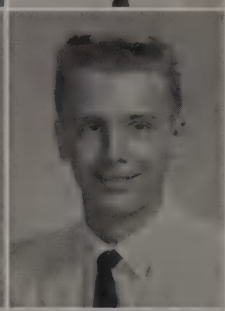

Allen Finster
Joe Fish
Olaine Fish
Pat Flanagan
Ann Fleming

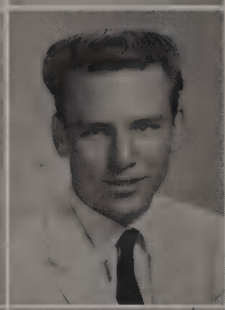

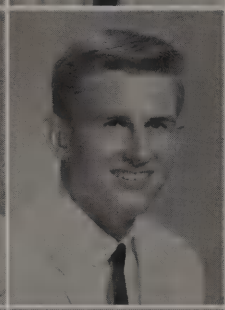

June Foley
Frances Formacus
David Fountain
Doug Fox
Carol Frazier

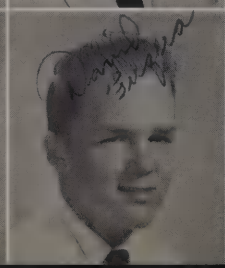

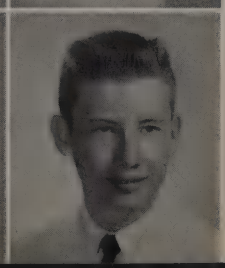

Hazel Freeman
Marsha Freeman
David Fuqua
Lana Jo Gaines
Hugh Gardner

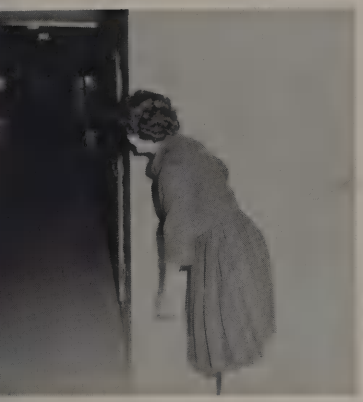

What's ya looking at,
Dotye?

Darlinda Garner

James Garrett
Mary Nell Garrett

Doug Garwood
Frankie Gaskill
Mary Gaston

Carol Gatewood
Jean Gaulding
Ricky Gauvreau
Dick Gay

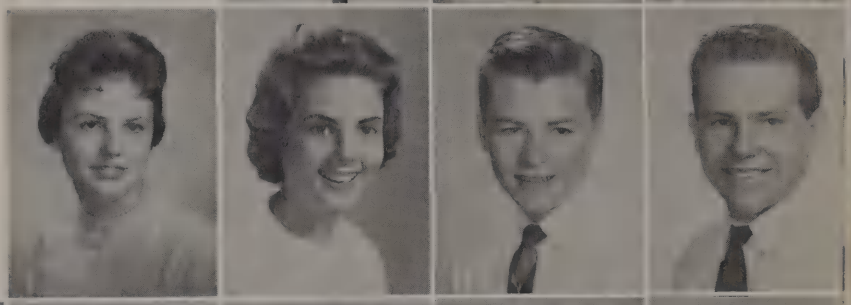

Sandy Geren
Pat Gibson
Alan Giezentanner
Carole Gilbert
Sue Gilbert

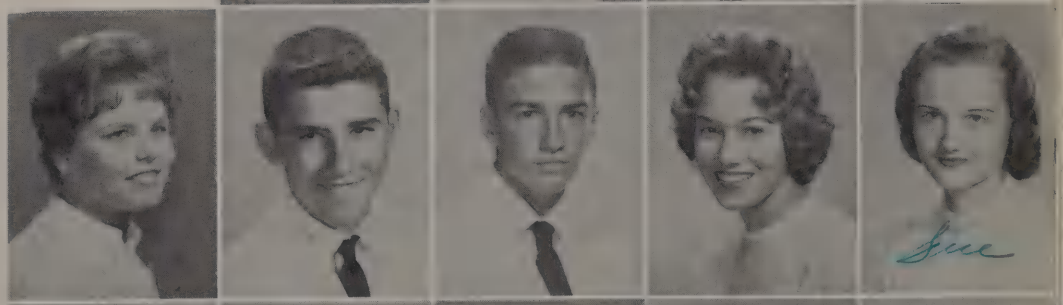

Patsy Ginn
Carolyn Givens
Karen Glenn
Mike Goldberg
Bill Grant

Gary Gray
Jimmy Gross
Karen Green
Lynn Green
Mark Green

Jerry Greer
Martha Gregory
Charles Griffith
Wayna Grindle
Don Grubb

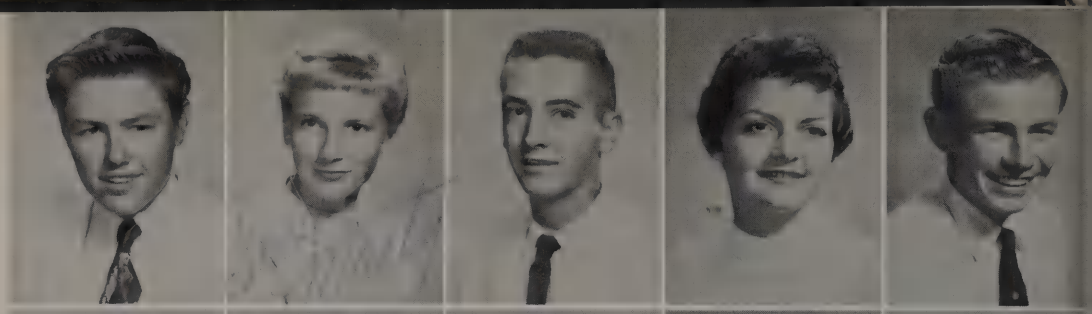

Dianne Gunnels
Susan Haase
Freddie Haft
Kinney Hagan
Lynda Hall

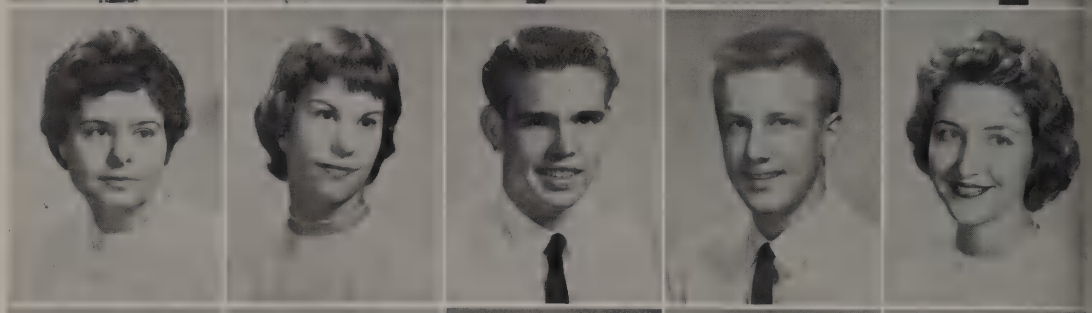

Sally Haralson
Don Hardy
Gail Harn
Tommy Harper
Kay Harris

Sandy I enjoyed the biology with you this year. Best wishes Kay

Margaret Harris
Matha Harris
Nelda Harris
Cherie Hartman
Leon Hay

Linda Heckendorn
Kathleen Heidel
Pat Helm
Jerry Hendricks
Bunny Heppel

Martha Hernandez
Bobby Don Hill
Mary Hill
Judy Hines
Barry Hoffman

Helen Holmes
Linnea Holmberg
Linda Hooten
Johnny Hopkins
Billy House

Stephen Housewright
James Hranicky
Lynn Huddleston
Eddie Hughes
Marsha Humphrey

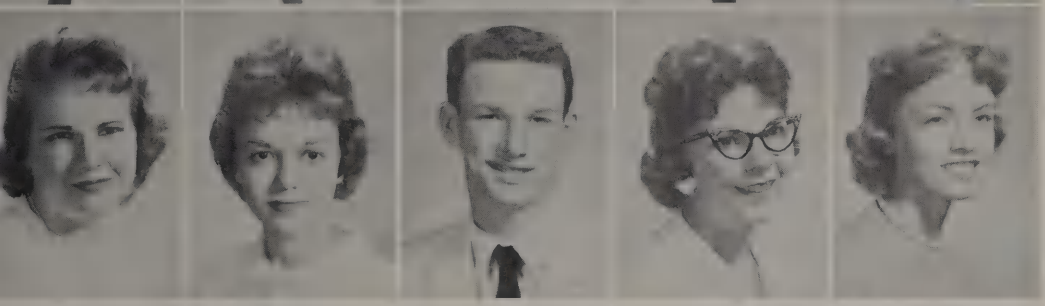

Pat Hutsell
Beverly Jackson
Ronny Jackson
Barbara Jacobs
Sandra James

Steve Jamieson
Cheryl Jarrett
Linda Jenkins
Pat Johns
Carolyn Johnson

Lueda Johnson
Phyllis Johnson
Bob Johnson
Margie Johnston
Billy Jones

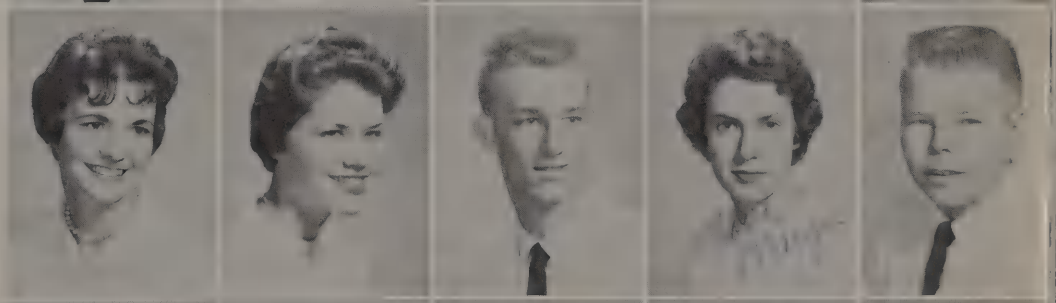

Norma Jones
Linda Jordan
Ronnie Kaminski
Jimmy Keasler
Karen Keasler

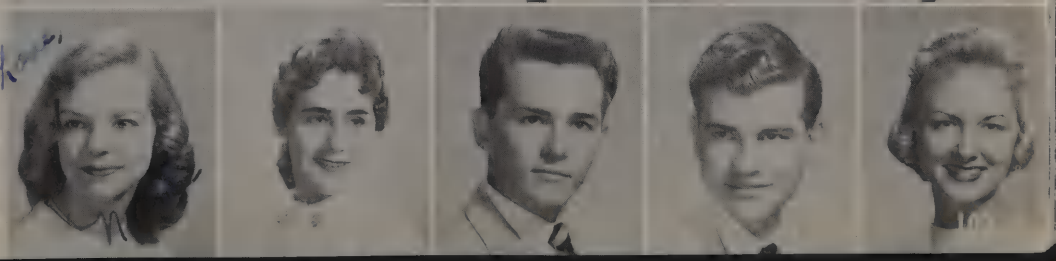

Fred Keisman
Robert Keller
Marti Ann Kelley
Jack Kenney
Karen Key

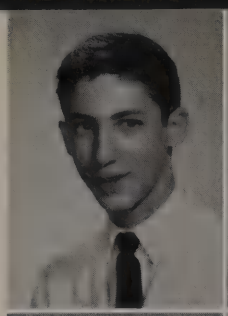
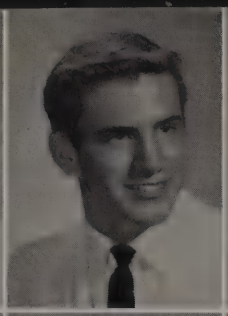

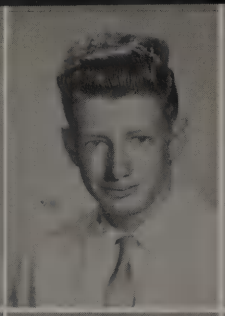

Lynn Killough
Don King
Peggy Kinney
Don Kissire
Jimmy Kline

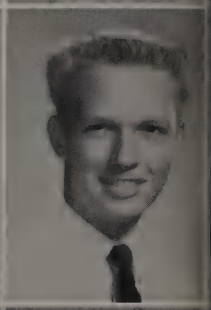

Judy Kramer
Dennis Lagadinos
Paul Lagow
Dianne Lambert
Fred Landry

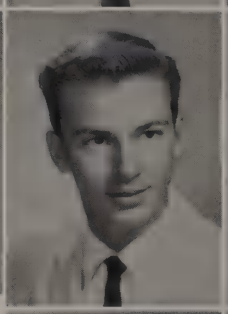
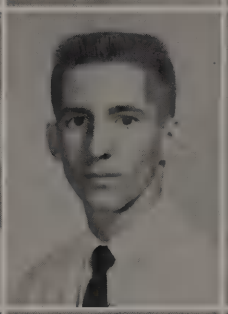

Eddie Lawson
Joan Lay
Linda Ledbetter
Paula Libby

Sandy,
I have enjoyed knowing the last year or two. You are a really lovely girl. I hope you have the best of everything.
Linda Ledbetter

Carolyn Lightfoot
Lewis Lindsley
James Lofland

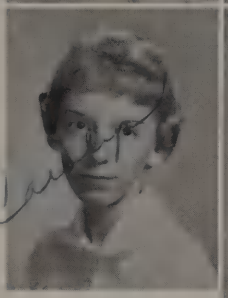
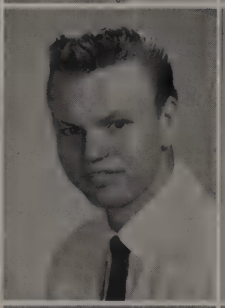

Nancy Love
Vonnie Lumpkin

Shirley Mack

Robert MacQuigg
Doug Maer
Marilyn Magee
David Major
Linda Manning

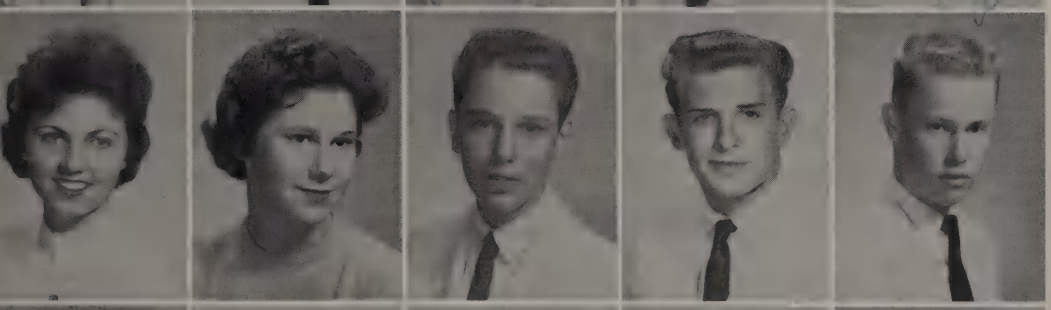

Joyce Marmon
Betsy Marshall
Kirby Matlock
Danny May
Wiley May

Patti Mayer
Gary McCain
Patsy McClung
Carol McClure
Elizabeth McCollum

Dick McCrary
Jewel McDaniel
Bill McGee
Aloha McHale

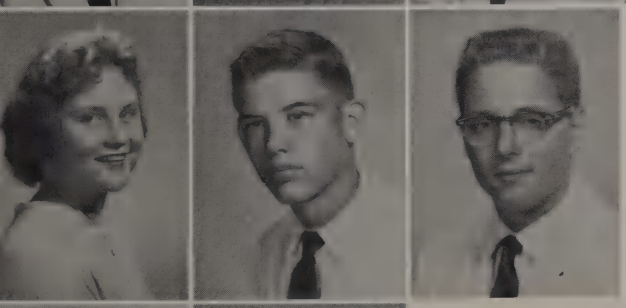

Wanda McKay
David McKenize
Kramer McKenny

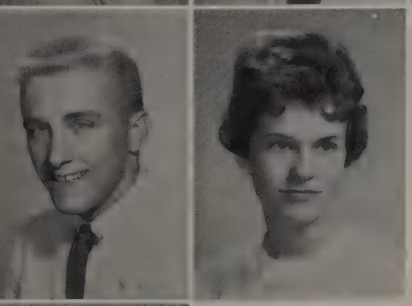

Mike McKinlay
Jerry McNeely

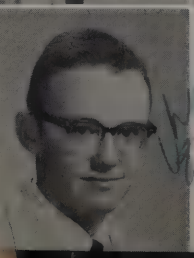

Charles Meeks

Valerie Merriman
George Michell
Barbara Jo Miller
Barbara Sue Miller
Eddie Miller

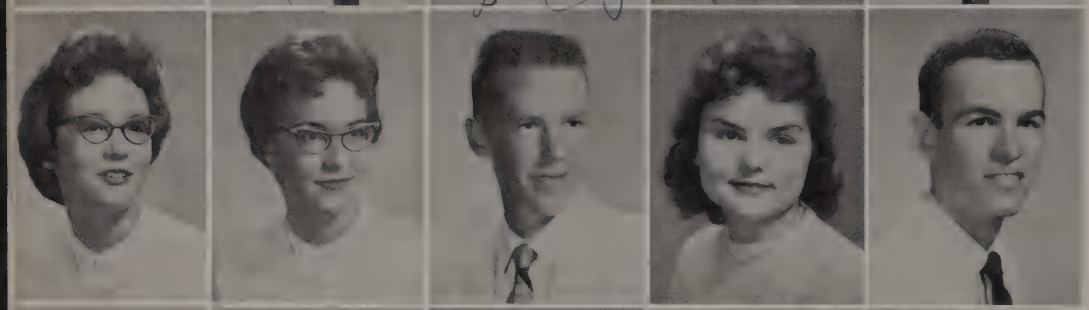

Linda Miller
Suzanne Miller
Jesse Mills
Nanci Minner
Jimmy Mize

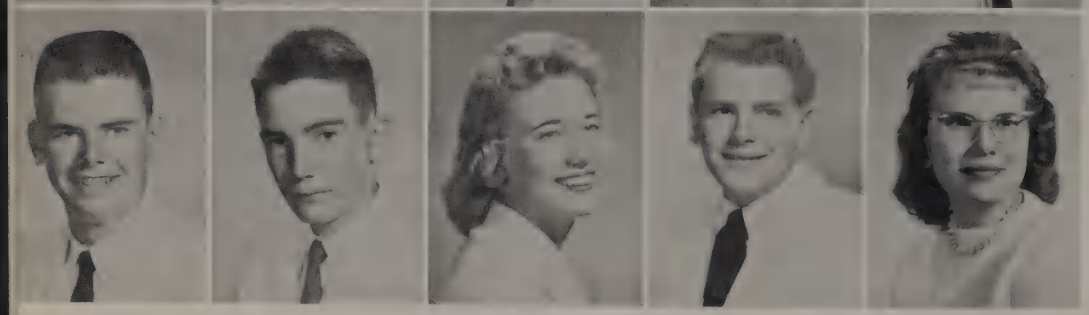

Jimmy Mobley
Griff Moore
Judy Moore
Ned Moore
Elsie Ann Moores

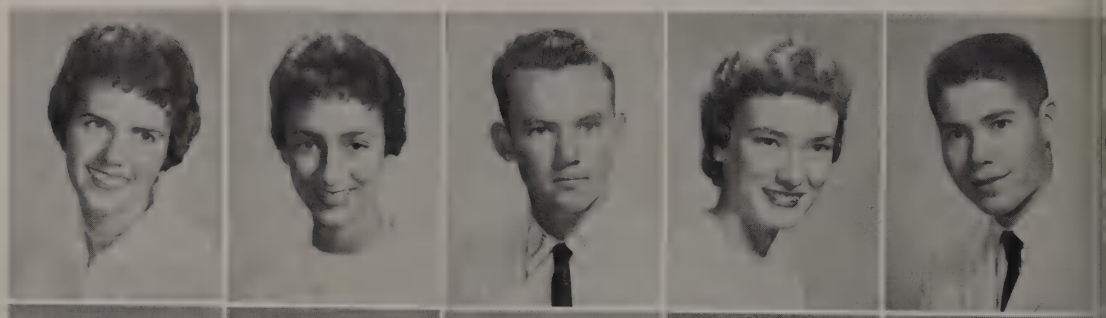

Pat Morehead
Paula Morgan
Jerry Morris
Judy Murrah
John Neill

Pat Nichols
Barbara A. Nelson
Barbara Nelson
Nancy Nelson
Virginia Nelson

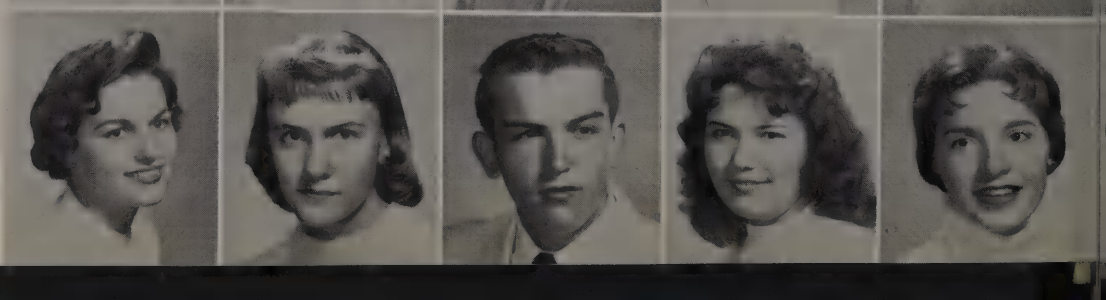

Mary Ann Nesuda
Mary Neuman
Larry Nolder
Mollie Northcutt
Brenda Northum

Sylvia Norton
Sherry O'Brien
Joe Offutt
Richard Olson
Nancy Otts

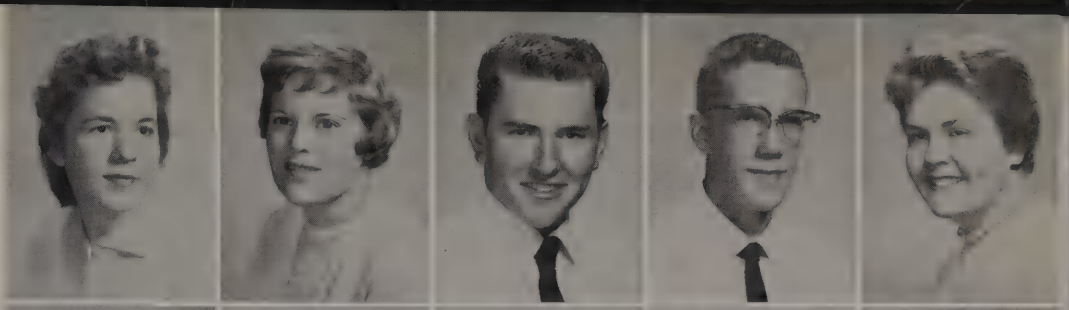

John Ovard
Martha Owen
David Parker
Jim Parker
Lynda Parker

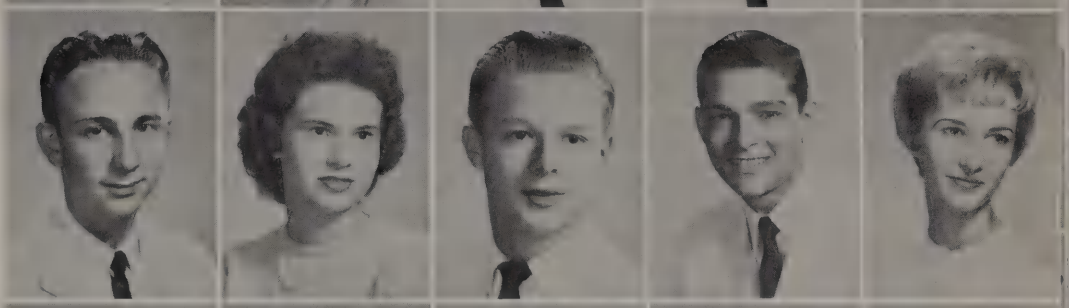

Cole Patterson
Virginia Patterson
Tom Peadon
Johnny Pearcy
Bobby Peck

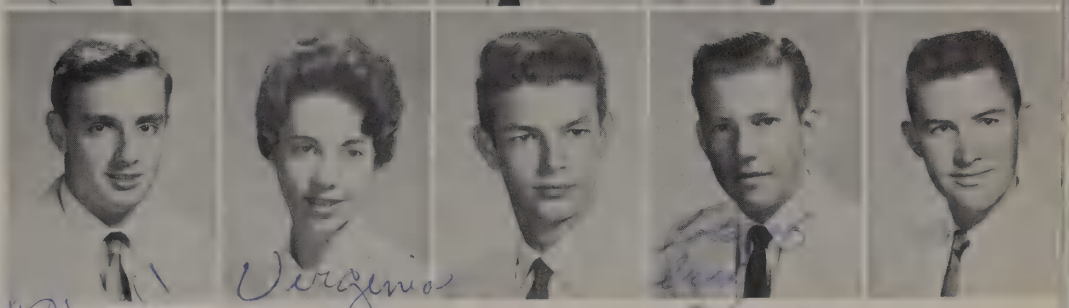

Lots of luck
to a good friend
that has personality,
charm, everything!!
Virginia
Patterson

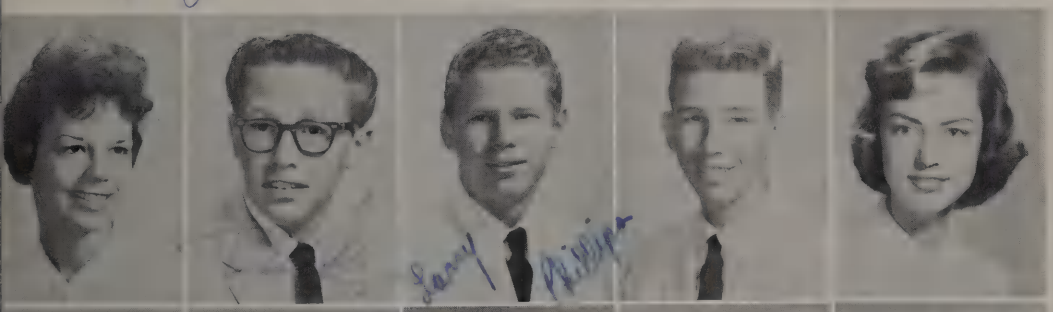

Joan Peed
David Penning
Larry Phillips
Bryon Pierce
Pat Pierce

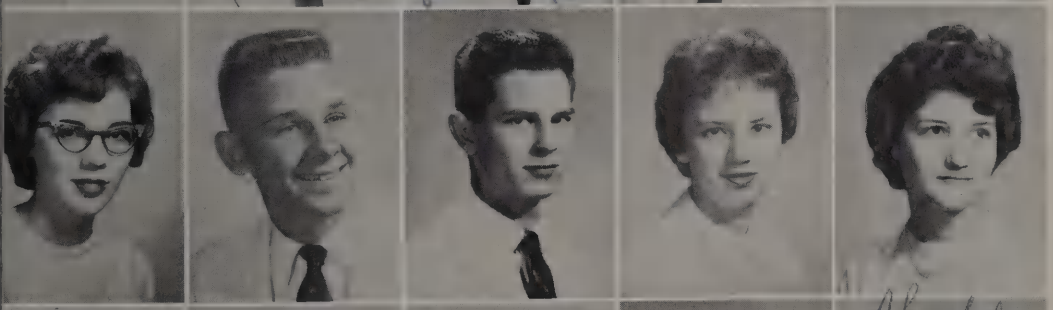

Linda Pisoch
Benny Pitman
Richard Plumb
Jeanette Polley
Linda Pratsedes

Andrea Pratt
Carolyn Pritchett
Jimmy Prince
Gayle Pullias
Charlotte Purser

Marcena Puryear
Libby Queyrouze
Sherry Quick
Joan Quire
Jerry Railey

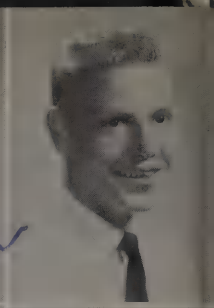

Sam Ratten
Ted Raymond
Randy Reed
Moyra Reynolds
Ronny Rhoads

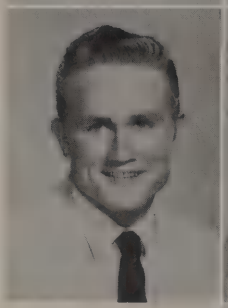
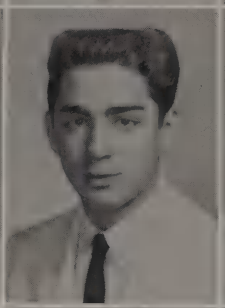
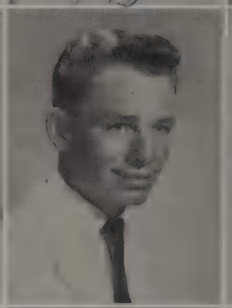
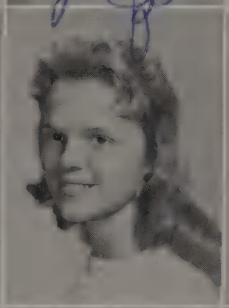
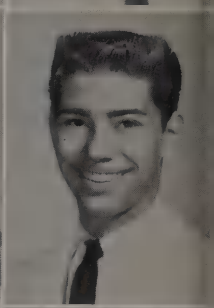

Diana Rivers
Lynn Roberson
Eileen Rodgers
Nancy Rogstad

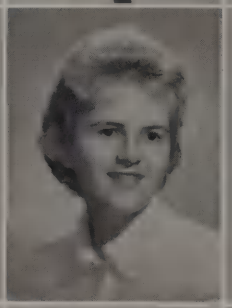

Bill Roper
Emily Rose
JoAnn Roth
Judy Russell

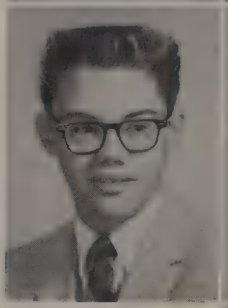

Tommy Rust
Scarlette Sadler
Richard Sandow

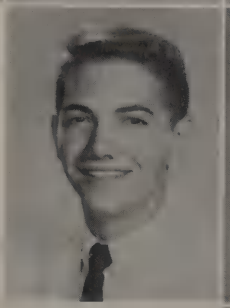

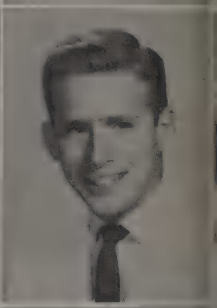

Ah, ah, ah, you can get
a detention for that.

Mike Sayles
Fred Schenework

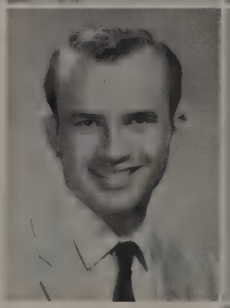
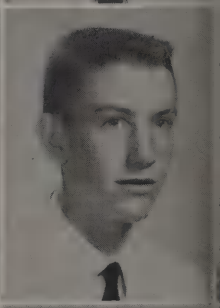

Don Schollenberger

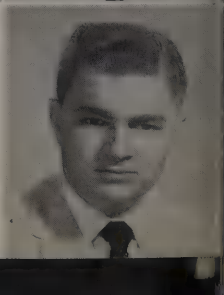

Joyce Schultz
Kenny Scott
Paula Scott
Eva Beth Seibert
Steve Segal

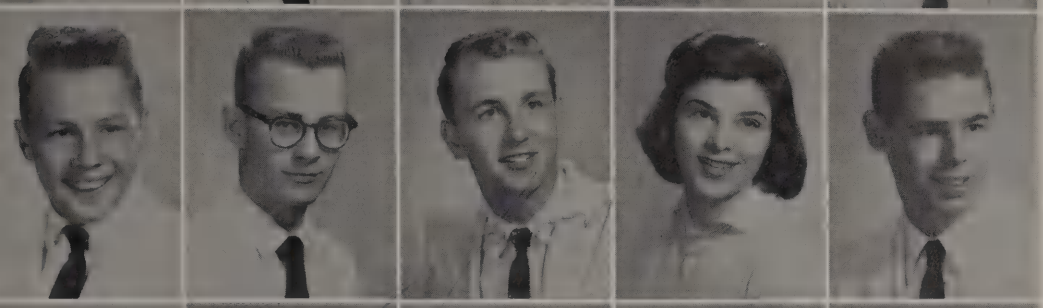

Frank Servello
John Shaver
Jerry Shaw
Mary Ann Shay
Larry Shelton

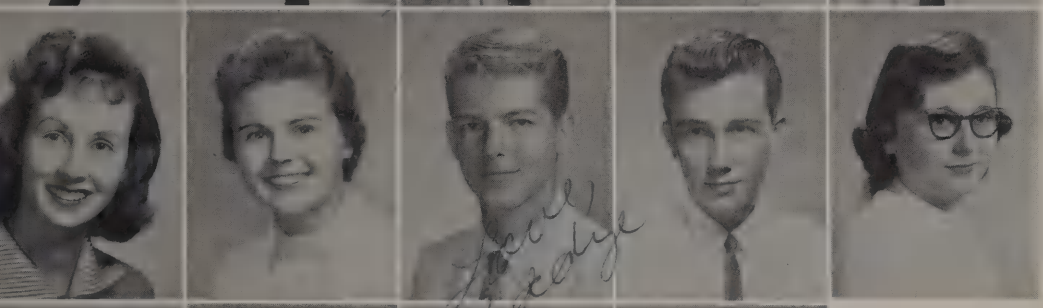

Joan Sherwood
Suzy Showers
Eddie Shropshire
Bill Sievers
Linda Simpson

Troy Singleton
Gayland Sisk
Pam Sledge
Jan Smith

Marsha Smith
Mary Lou Smith
Patricia Smith

Sandy Smith
Pat Snowden

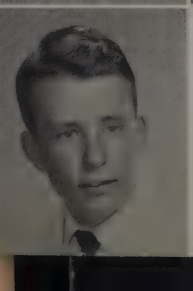

Paul Snyder

Marilyn's not camera shy,
she's just busy.

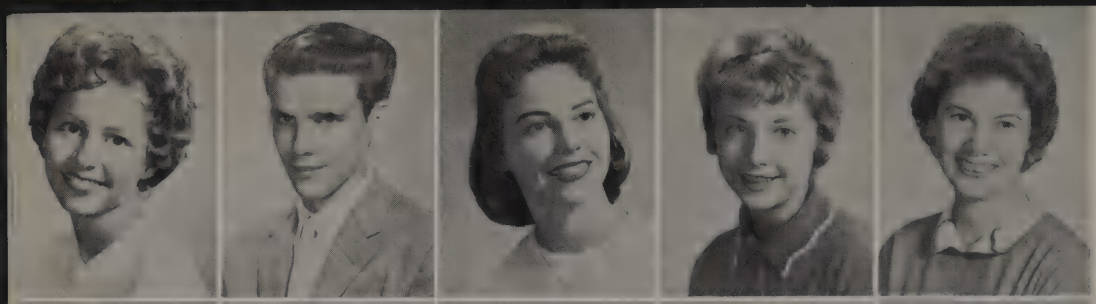

Elaine Solin
Bill Solmon
Linda Southerland
Shela Sparks
Stella Spross

Tom Stambaugh
Charles Standerfer
Patsy Stanfield
Dotye Stanford
James Stanford

Charles Steen
Linda Stephens
Barbara Stepp
Sue Stewart
Sherry Stone

Joe Ed Strawn
Carolyn Stripling
Donna Summers
Shelly Swarthout
Millard Sweatt

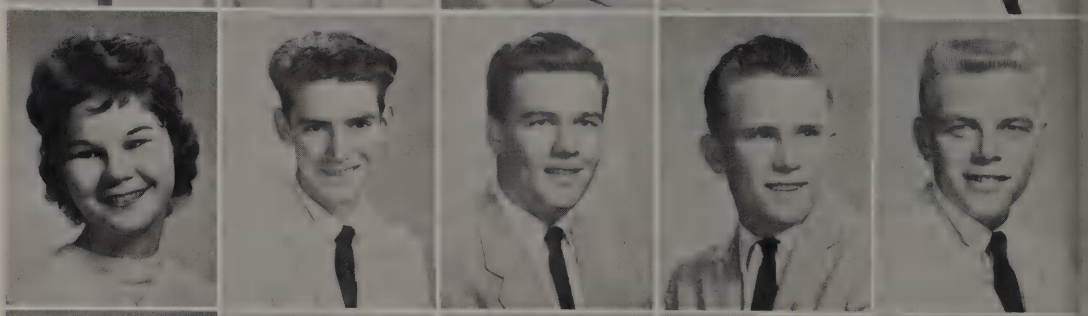

Pat Tabor
Lester Talton
Tony Tappin
David Teague
Jerry Temples

Gayle Terry
Sandra Tessmer
Charlene Thomas
Gary Thompson
Reta Thompson

Susie Thompson
Diana Thurmond
Jim Tidwell
Diane Tompkins
Tommy Towle

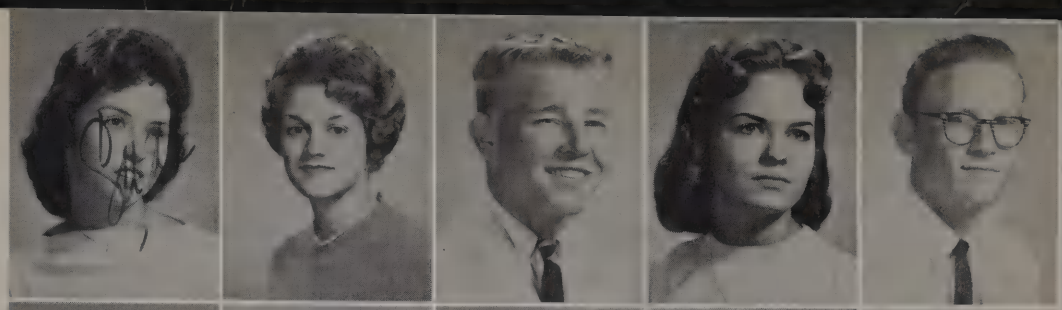

Sharyn Townsley
Robert Travis
Mike Trigg
Cathy Troegle
Dianne Tucker

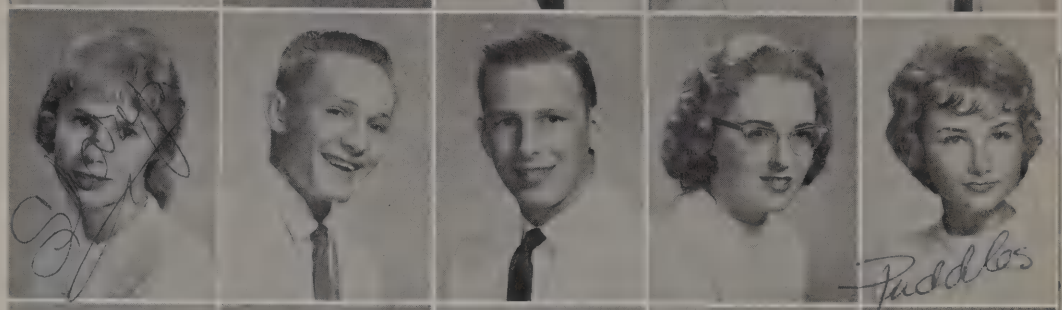

Randy Tupil
Edna Tusak
Earl Underwood
Johnny Vance
Betty Van Landingham

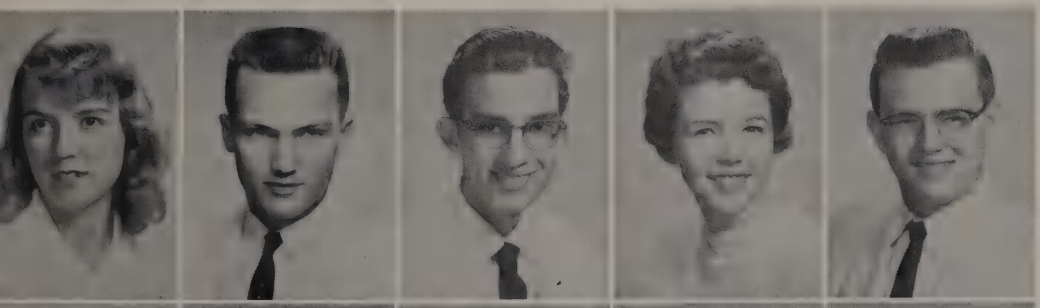

Carolyn Van Norman
Alton Vaughan
Dewayne Vaught
Nancy Wagner
Eddie Wagoner

Rosalind Wakefield
Frank Walker
Patsy Walker
Jan Wallace
Patricia Webb

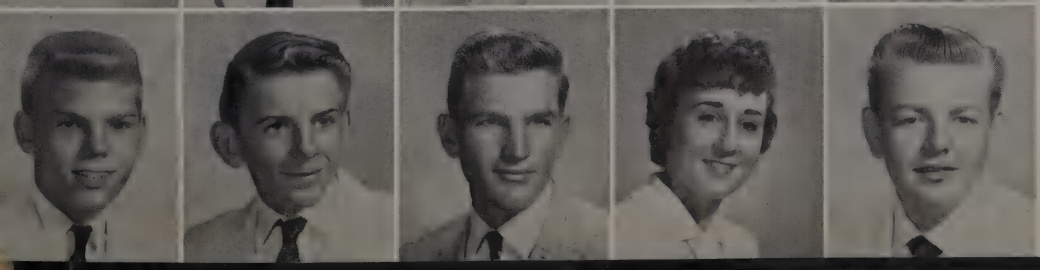

Richey Webb
Bobby Weber
Andy Weeks
Esther Weitzman
Jerry Welch

Craig Wheeler
Hubert White
Linda Whitworth
Becky Wickham

Judy Willeford
Glen Williams
Larry Williams
Larry Williams

Linda Williams
Margaret Williams
Mary Ann Williams
Tommy Williams

Shelly Wills
Beverly Wilson
Peggy Winckler
Jimmy Womack

Linda Womack
Gerry Woods
LaDena Wooldridge
Tommy Wrights

Bobby Wrye
Karin Wulf
George Zacha

Mother always wanted to know what journalism was like.

AUTOGRAPHS

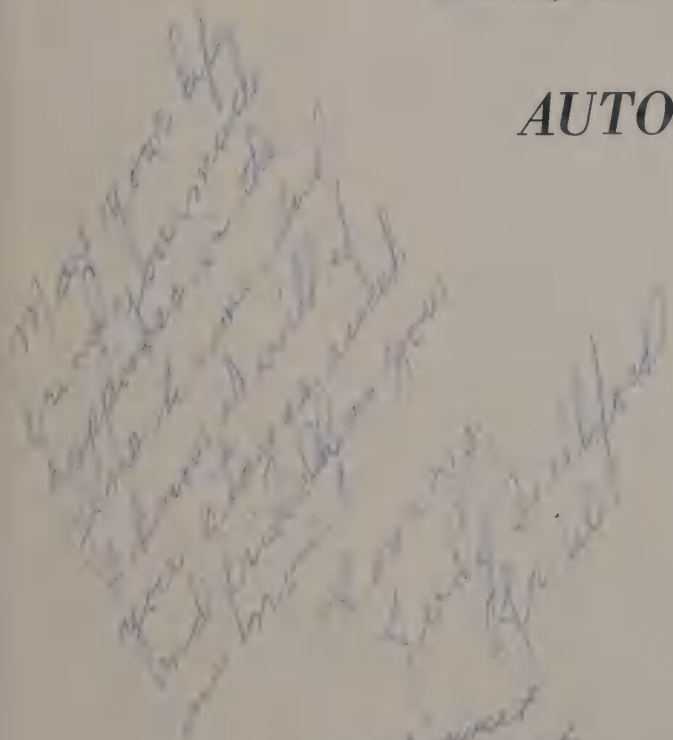

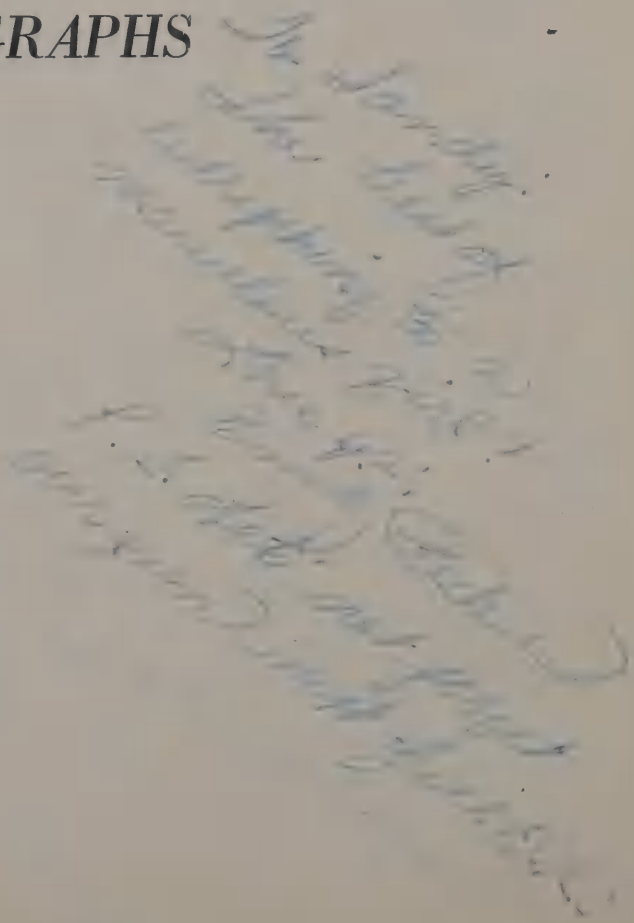

It is real sweet
deal in Homeroom Best
of luck always
Love Ya
Johnny Peary

SOPHO

Leslie Abernathy, Ronald Accomando, Jimmy Adair, Karen Adams, T. G. Alford, Jill Alger, Bruce Allen

Shirley Allen, Mike Apple, Carolyn Asbell, Kathy Asher, Johnny Ashmore, Bill Axtell, Dick Baker

Gilbert Baker, Nancy Baker, Ralph Balthrop, Jamie Bassett, Suzi Baugh, Pat Baxter, Bill Belcher

Bob Bell, Susan Bender, Mike Bennett, Gaye Bentley, Bob Bertucci, Susie Beverly, Charley Biggs

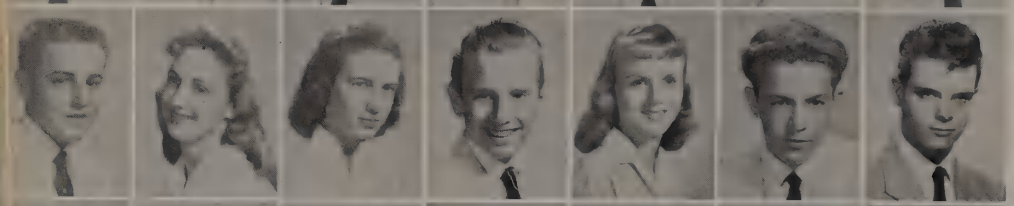

Larry Bitros, Linda Blackwell, Carol Blount, Charles Boatwright, Jeanne Boltin, Kyle Boyd, Mike Bracken

Gary Bradley, Julianne Brecht, Charlotte Briley, Sandra Brison, Carolyn Brown, Suzan Brown, Lance Bruce

Edward Bruner, Beverly Buchanan, Tommy Buchanan, Suellen Bull, Dian Burdine, Nancy Burks, Barbara Busby

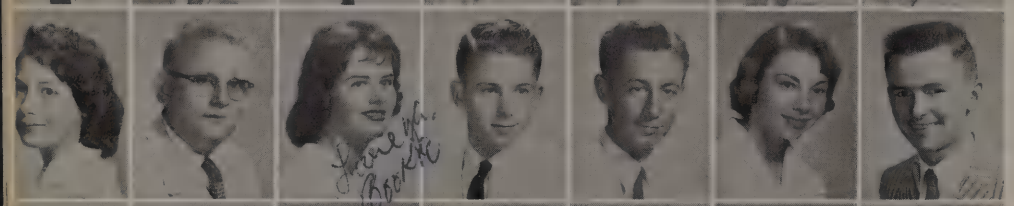

Ann Bush, James Butler, Cookie Cage, Jack Caldwell, Dwight Callahan, Carol Campbell, Roger Cannon

Patsy Carbone, Toni Carona, Vicky Carter, Warren Carter, Donna Costello, Kathy Caufield, Karen Chapman

MORES

To a real cute and sweet girl. Lots of luck thru life
Love ya,
Janet Duncan

Bill Clark, John Clark, Larry Clark, Judy Clemans, Margaret Clements, Jane Clough, Jacqueline Cobb

Barbara Coffman, Kathy Coker, Janis Cole, Bill Collins, Paul Conway, Sandy Conway, Karen Cook

Mary Cook, Myrna Copeland, Patricia Cordelier, Bernice Cothran, Russell Crady, Skippy Craft, Kenneth Crausby

Randy Craven, Melba Crawford, Donna Criscione, Carolyn Crenshaw, Bill Crump, Joe Cullum

Georgene Dahl, Susan Dahm, Roseann Daley, Millburm Dallas, Nancy Damron, Becky Davidson, Mickey Davidson

Gary Davis, Bob Dettman, Dinah Dobkins, Phyllis Dodd, Joan Dominguez, Mark Dommer, Cris Doughty

Darlene Dowden, Rhonda Dublin, Sherri Duggan, Paul Dulton, Janet Duncan, Tony Durrett, Diane Durst

Billy Eargle, Diane East, Micky Edwards, Tommie Lee Edwards, Pat Ehney, Robert Elmendorf, Ann Emmett

Pat Enochs, Bert Erpillo, Adrinne Erving, Jean Erwin, Tommy Estes, Sharon Evans, Linda Kay Eure

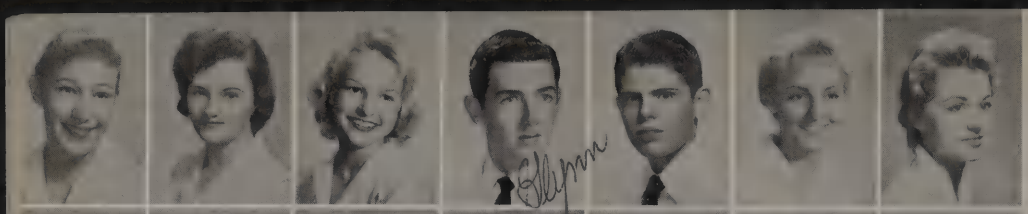

Elaine Fagin, Carolyn Fain, Annette Faraizi, Glynn Farmer, Mason Farmer, Sandy Fitzegerald, Hazel Fletcher

Bobby Folsom, Paul Fortenberry, Pat Foster, Carol Frazier, Larry Fredericksen, Denny Freeman, Galen Freeman

Jackie Freed, John Friedli, Sherry Fugett, C. L. Furr, Alan Gage, Virginia Gaston, Chuck German

Kay Gharis, Delores Jean Gibbs, Dianne Gist, Juanita Gleaton, Billie K. Grammer, Jeanenne Grammer, Gary Gray

Sandra Gray, Jean Grebing, Kay Green, LaVonne Green, Jo Ann Greenway, Clara Greer, Carol Grice

Jackie Grubbs, Gene Gunnels, Virginia Gunter, Gary Haag, Royce Jay Hailey, Robert Halle, Barbara Hamilton

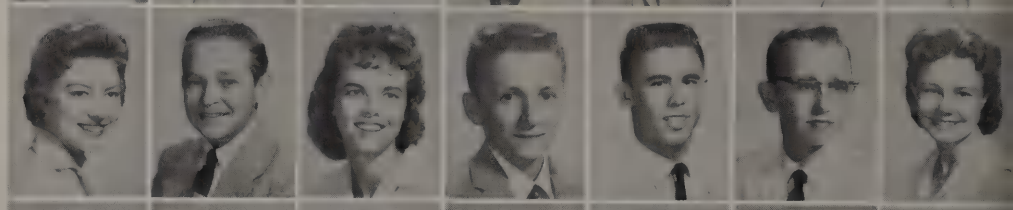

Gary Hammer, Gary Hamrick, Mickey Hancock, Asa Hanna, Ricky Hansen, Stanlee Hansen, Skipper Harder

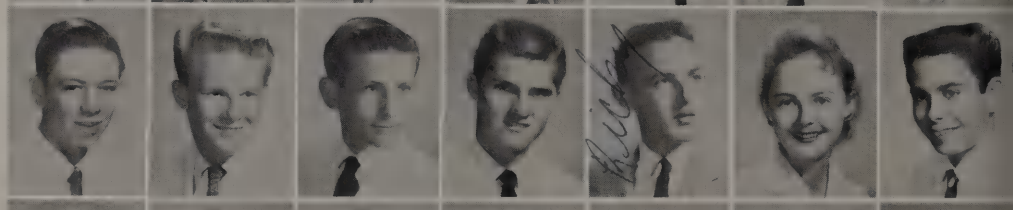

Cathy Hargrave, Sharon Harper, Susan Harper, Clara Harris, Sandra Harris, Peggy Harrop, Jimmy Harvey

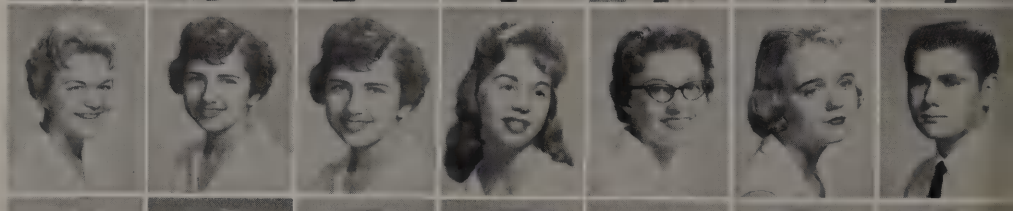

Terry Kay Hart, Cynthia Hayes, Connie Haynes, Johnny Haynes, Harris Haynie, Frank Hawson, Craig Hearne

Priscilla Hearn, Louis Hebert, Beth Hedges, Pam Hedges, Mikael Heidl, Art Heller, Marilyn Henderson

Sylvia Jean Hendricks, Phillip Herron, Don Heyn, John Heyn, Davie Lee Hill, Rick Hill, Yovonne Hill

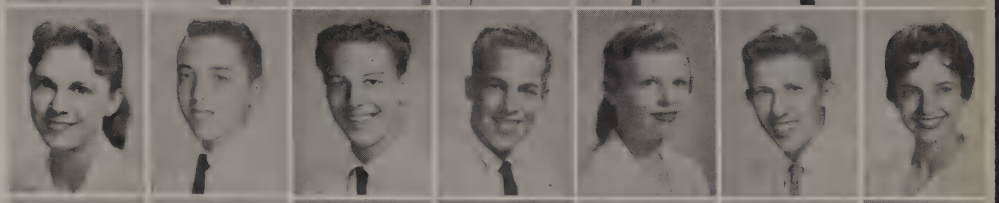

Bobbie Hilley, Janet Hitt, Joyce Holliday, Dale Holmberg, Patty Hommel, Jean Horton, Janet Hotchkiss

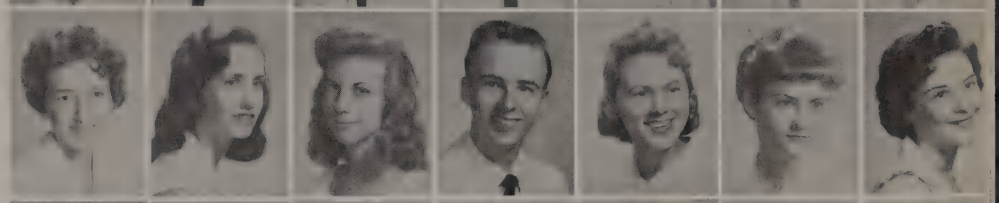

Debbie Houghtling, Doug House, Carol Houser, Patty Howell, Karron Hudgins, Rosalee Hughes, Richard Husbands

Mike Iles, Frances Jacobs, Charlotte Johnson, Donna Johnson, Jerry Ray Johnson, Ray Johnson, Becky Jones

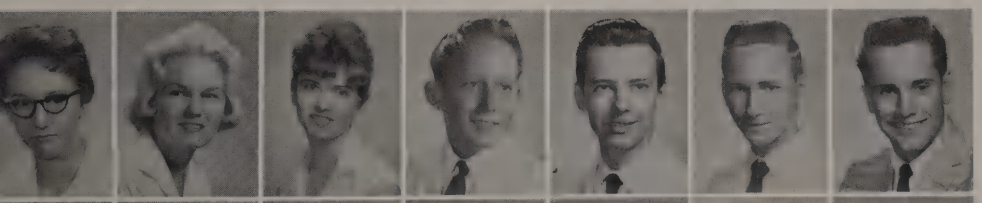

Charlotte Jones, Judy Jones, Julia Jones, Bobby Junkin, Don Justice Ronny Justiss, David Kanatzer

Karole Karnes, Rose Marie Kaska, Louise Keaton, Susan Kelk, Larry Kennedy, Ronald Kidd, Danny Kimbal

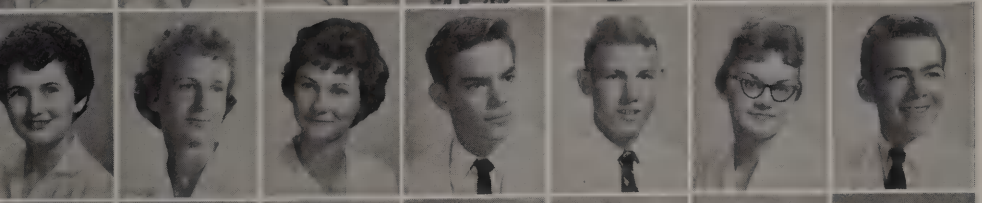

Mary Ann Kindig, Marsha Klein, Mary Jo Klein, Gary Knapp, Bob Knappage, Linda Kowalki, Jack Kunkel

Glenda Lasater, James Laughmiller, Andrea Leach, James Lee, John Lee, Larry Lee, Kathy Lendway

Wilma Lidberg

Terry Little
Noelene Logan

James Looney
Sandy Luck
Nancy Luhring

Lawrence Lunceford
Barbara Lyerly
Kathie Mahon
Noel Mahaffey

Sandra Maples
Chuck Marr
Carolyn Martin
James Martin
Jerry Martin

John Martin
Dareen Martyn
Mike Mason
David Mastin
Carolyn Matatall
Kathleen Mauney

Judy Maxon, Kathyrn McAdams, Sherrye McBurnett, Bert McCall, Norma McCallough, Jerry McCarley, Mike McCauley

Suzy McCauley, Linda McClure, Dave McCoy, Tommy McCrary, Gloria McDowell, Annette McTadyen, Joe McGee

David McGinnis, Ronny McGough, Glynda McImtire, Chip McKenny, Carol McKenzie, Joe McKinney, Richard McLarty

Glenda McSweeny, Margot Mercer, Alice Metcalf, Judy Meyer, Bobby Milam, Tom Milholland, Clara Ballard Miller

Errol Miller

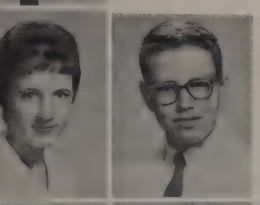

Shirley Miller
Michel Minick

Dan Minner
Gary Monk
Fred Moore

Gilbert Moore
Hermus Moore
Janalee Moore
Marill Moore

Betty Morale
Carolyn Morris
Merrily Moseley
Katie Mosely
Danna Murdock

Ruth Ann Murphy
Colin Mustain
Norma Kay Myers
Patsy Nation
Tommy Nation
Francie Neill

Anita Newman, Richard Newton, Joe Noe, Lorraine Norman, Marsha Norris, Bill Nungester, Kenneth Oakes

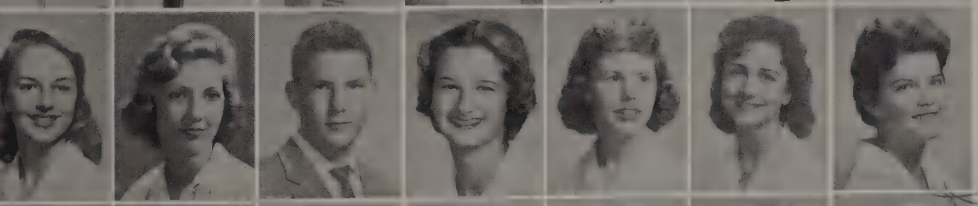

Karen Oleson, Marge Owen, Billy Paden, Denny Paige, Penny Panos, Marilyn Parker, Judy Parkerson

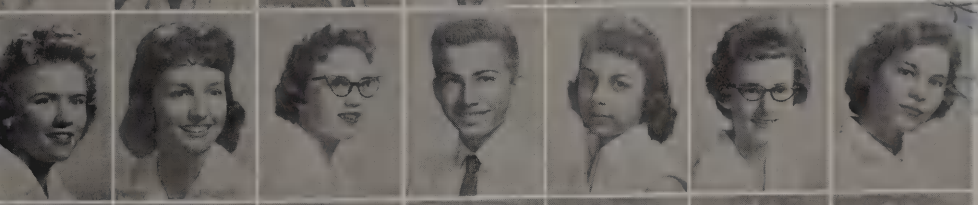

Renee Parlier, Judy Passmore, Patti Patrick, John Patterson, Jennie Paxton, Connie Sue Pearce, Emily Peden

Joe Pennington, John Perry, Rhana Phenix, Linda Phillips, Tommy Pickard, Jimmy Pilliod, Patricia Pizalato

Joe Plumb, Carol Rosey, Carol Porvers, Janie Prda, Janice Presley, Pat Pruett, Billy Peelley

Evie Rains, Diane Randolph, Sandra Raye, Linda Reid, Patricia Reid, Norma Reynolds, Lloyd Rice

Bobby Richardson, Judy Riddle, Pledger Robertson, Carolyn Robinson, Bobby Rockett, James Rodden, Norma Rogers

Angalee Roland, Karen Romell, Sandra Roper, Judy Rose, Ronny Rosenbury, Kay Ross, Nan Ross

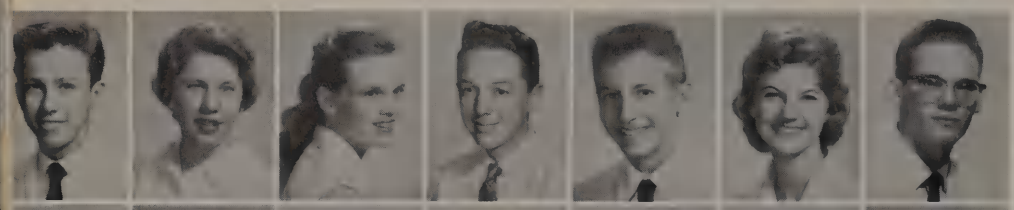

Charles Sandlin, Judy Saringer, Carolyn Savage, Gary Saville, Walt Schaefer, Carolyn Schindler, Richard Schroeder

Linda Scott, Sandy Scott, Rick Selmer, Patsy Shankles, Carolyn Shelton, Lewis Sheriff, Jack Simmons

Jimi Simpson, Tommy Sims, Pam Sledge, Pat Sloan, Carl Smart, Catrie Smith, Emerson Smith

Hazen Smith, Pat Smith, Teta Smith, Jean Snipes, Kathy Sollberger, Jerry Spears, Yvonne Sponsel

Diana Sprouse, Nina Standerfer, Fred Steere, Gerald Stephens, Glenda Stephenson, Jerry Stinnett, Dian St. John

Jane Stone, James Story, Mike Stovall, Ronald Stubbs, Sue Sturdivant, Sandra Suess, Richard Switzer

Jeanne Tackler, Bobette Taylor, Sue Taylor, Ivan Tears, John Telts, Bill Thener, Robert Thompson

Andra Thyfault, Ruby Tilleson, Jimmy Tillman, Carol Tipton, Judy Tisdell, John Tolbert, Tommy Tomlinson

Tony Touchon, Bill Trantham, Linda Troutman, Don Turner, Pat Tyra, Begie Venable, Gary Vickers

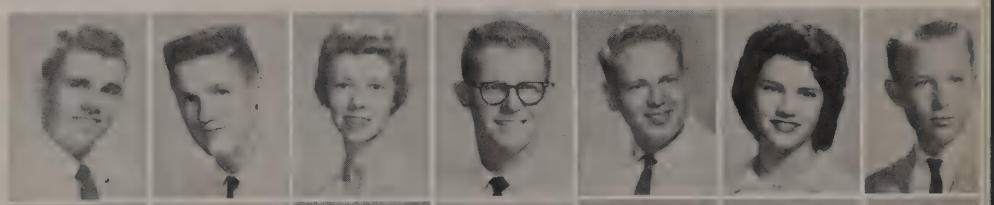

Mary Wackholtz, Brenda Wade, Shirley Wade, Sam Wagliardo, Jean Waldrup, Bill Walker, Frank Walker

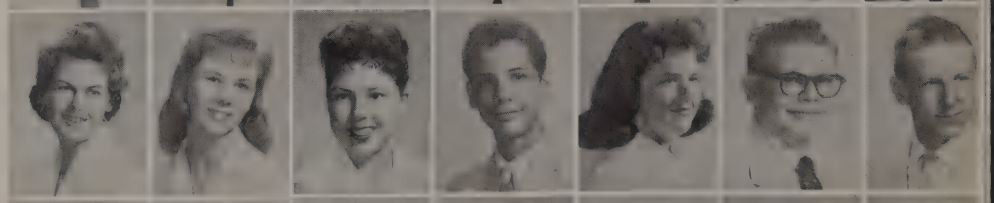

David Wallace, Tommy Walston, Richard Walters, Margo Warmack, George Warren, Billy Watkins, Ann Paula Watson

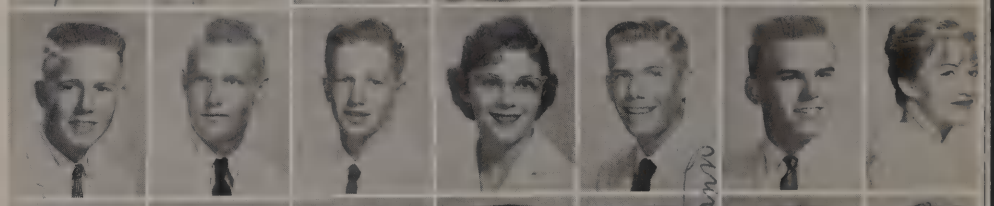

Suzanne Watson, Jo Rene Weaver, Jeanne Webb, Larry Webb, Ronald Weidmann, Mike West, Mary Whatton

Betty White, Billy White, Carol White, Virginia White, Leah Ruth Whitington, Linda Whitson

Johnny Whitt, Jimmy Whitsworth, Martha Wigand, Belinda Wilkinson, Gail Williams, Harry Williams

Larry Williams, Marilyn Williams, Carolyn Williamson, Gene Willingham, Claudia Wilson, Jack Wilson

John Young, Vicki Young, Terry Youngblood, Susan Yowell, Carol Zakarian, Wilburn Zuber

AUTOGRAPHS

Dear Sandy,
I have enjoyed knowing you and I hope we will always be friends.
Hope to see you this Summer.
Stay sweet and cute.
Love,
Paul S.

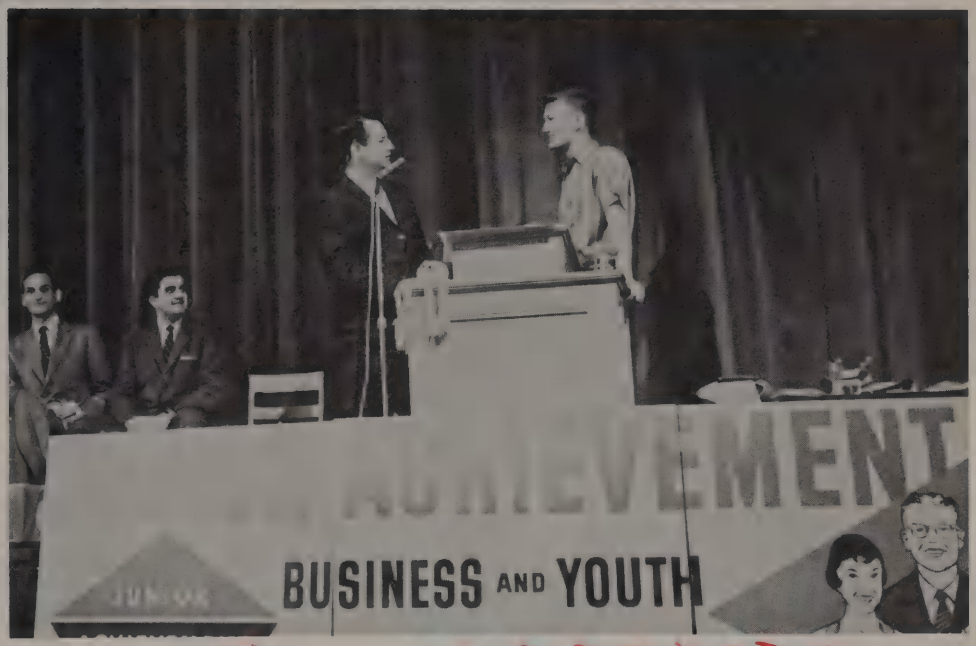

Dear Sandy,
I don't know
what to say except
they say that every
person you meet rubs
off on you + helps
make your personality.
All I'm gonna say is that
you must have rubed a lot
of people to make your
personality as great as it is.
Much love + wishes
from all of me
Betty Hitt
P.S. My mother thinks you
are cute too.

Lots of luck and
Best Wishes to a
real sweet girl.
I've enjoyed knowing
you.
Glynn

ATHL

ETICS

Dear Sandy,
In the last years
I've known you I've
enjoyed every
minute of it.
I wish you the
best.
Love Mark

Top row: Jim Blankenship, Buddy Miller, Bobby Storie, Mike Rash, Kent Henderson, David Colley *Second row:* Jim Tidwell, Lynn Green, Bobby Don Hill, Howard Channell, Bill Matatall, Dick Baker, Manager Tommy Sims *Bottom row:* Bill Shelton, Mike Howard, Larry Brown, James Prda, Tommy Powdrill

BRYAN ADAMS

Twenty-one seniors played their last high school football for Bryan Adams during 1959. Most of these seniors have lettered three years at Bryan Adams. During the past three football seasons these seniors have been instrumental in fashioning 19 wins, 7 losses, and 1 tie. Needless to say, they will be missed.

Top row: Ray Madison, Bobby Moore, Bill Kologey, Bill Harlan, Earl Underwood, Tom Harper, Jerry Hawkins, Manager Mark Hoffman *Second row:* Troy Singleton, Elton Geeslin, Jimmy Lee, Charles Moore, Robert Brewer, Traxie Stringer *Bottom row:* Ted Eubanks, Ronny Jackson, John Echart, Dan Loe

COUGARS 1959

Eleven juniors and one sophomore will return for the 1960 football season, plus members of the "B" team.

Those returning hope to carry on the fine Cougar tradition of "Play to the best of your ability and the wins and losses will take care of themselves."

"A" TEAM COACHES

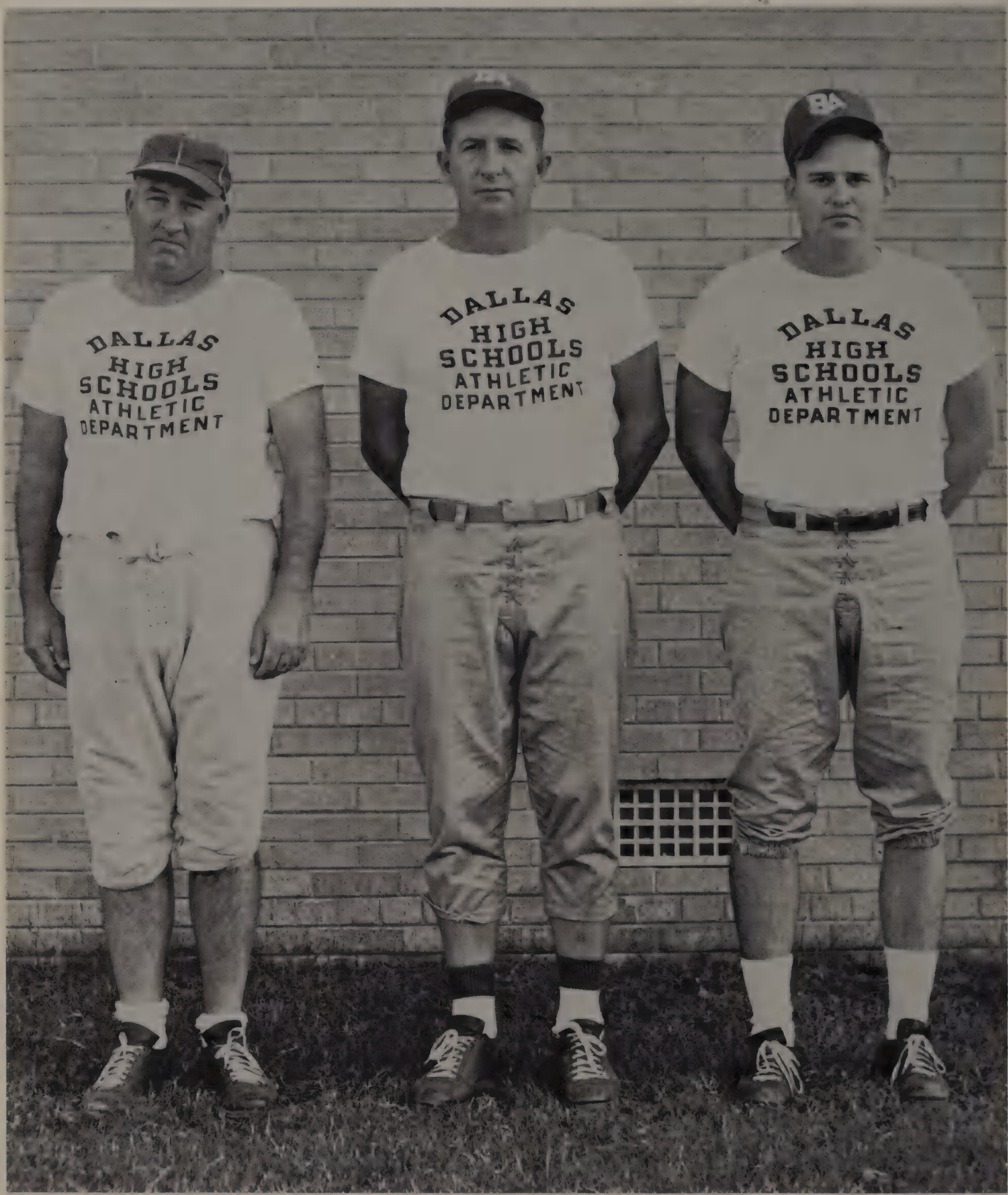

B.A. Coaches for the 59-60 football season are pictured above, left to right, Coach Otto Rhome, Head Coach Bob Cowsar and Coach Jim Hunt.

FOOTBALL TRI-CAPTAINS FOR '59

LARRY BROWN

BILL HARLAN

BILL SHELTON

BILL HARLAN
3 letters
Fullback

LARRY BROWN
3 letters
Halfback

BILL SHELTON
3 letters
Quarterback

FOOTBALL

JAMES PRDA
2 letters
Halfback

JERRY HAWKINS
3 letters
Halfback

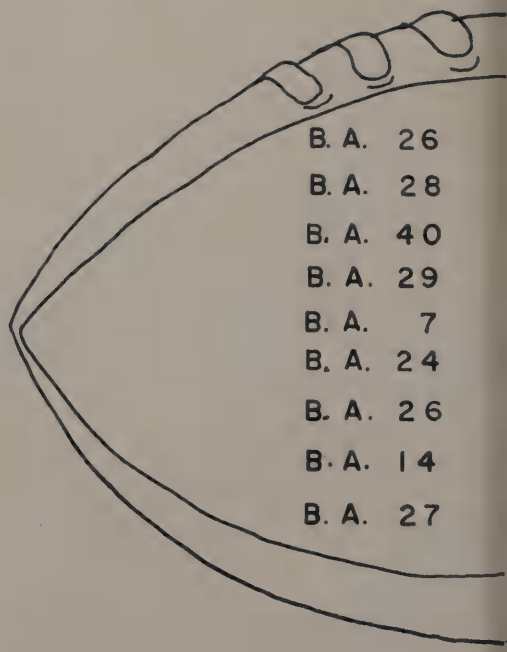

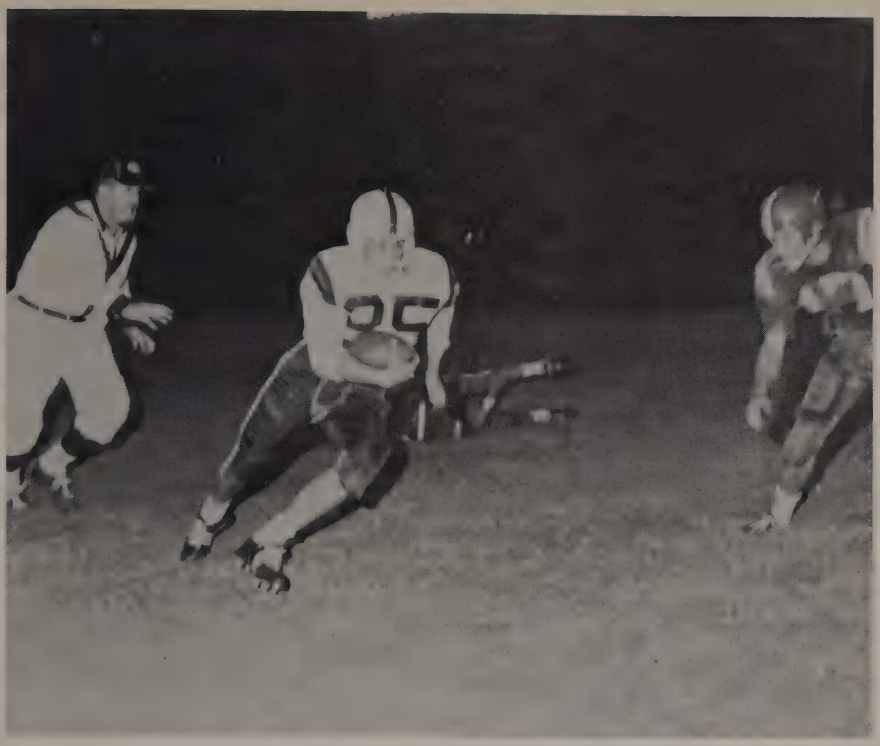

BRYAN ADAMS 26
KIMBALL 8

This game started and ended in the same way, with spine-tingling runs by Harlan and Brown. Harlan scored the first Cougar touchdown with a one-yard plunge. Larry Brown raced 51 yards to set up the second T.D. which he scored from his five. Late in the fourth quarter Harlan climaxed an 82-yard drive scoring from one yard out. Then with just three minutes left, Harlan intercepted a Kimball pass and raced 83 yards for the final score. Prda added the extra point.

RESULTS

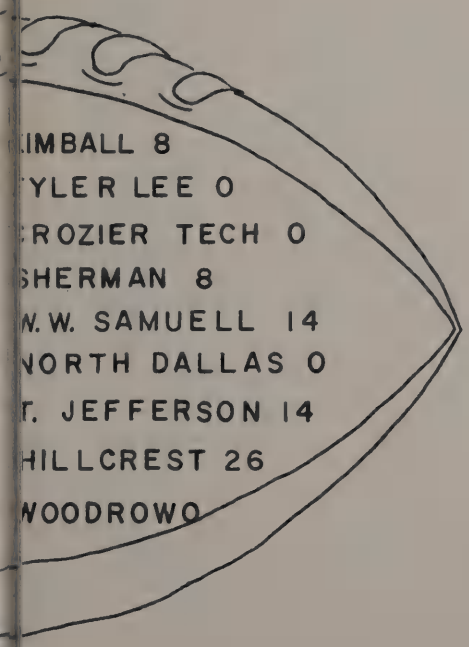

MIKE HOWARD
2 letters
Halfback

ROBERT BREWER
1 letter
Fullback

CHARLES MOORE
3 letters
Tackle

MIKE RASH
3 letters
Guard

KENT HENDERSON
3 letters
Center

JOHN ECHART
1 letter
Tackle

BUDDY MILLER
3 letters
End

BOBBY STORIE
2 letters
Guard

HOWARD CHANNELL
1 letter
End

Awe struck coaches await final score . . .

LYNN GREEN
End

B.A. 20 — T.J. 14

The Cougars won their second Cotton Bowl victory over Thomas Jefferson before the biggest turnout of the season. This was the fifth win for the Cougars. Bill Harlan, Bill Shelton and Howard Channell scored the touchdowns while James Prda added the extra points.

BOBBY MOORE
2 letters
Guard

Looks like Larry's lonesome ! ! !

BILL KOLOGEY
End

BRYAN ADAMS 27 — WOODROW WILSON 0

For the second consecutive year the Wildcats suffered a defeat in the hands of the Cougars. At the half it was evident the Cougars would win, as the score stood 20-0. Hawkins, Harlan, and Shelton were the leading rushers of the game. Bill Harlan scored three touchdowns in winning the city scoring championship.

ELTON GEESLIN
Tackle

Even the farmers come to town to see the Bryan Adams games.

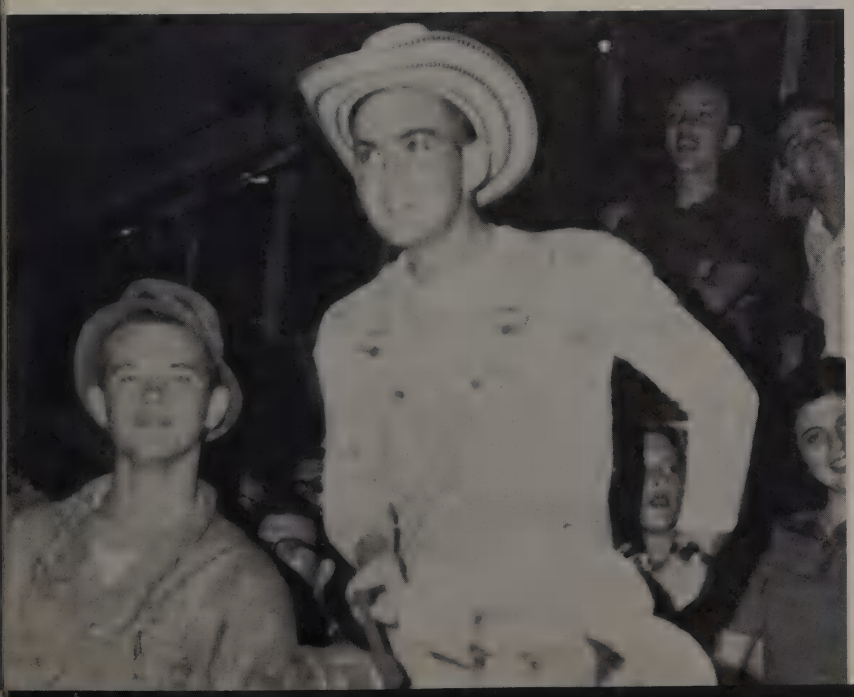

DAN LOE
2 letters
Tackle

TED EUBANK
1 letter
Halfback

RAY MADISON
Halfback

TROY SINGLETON
Halfback

B.A. 29 — SHERMAN 8

Bryan Adams enjoyed their only out of town game of the season with an impressive win over the Sherman Bobcats. Two explosive runs by Larry Brown for 59 and 62 yards paved the way for the Cougars. The Green had their best ground game of the season, racking up 303 yards.

BOBBY DON HILL
2 letters
Quarterback

BILL MATATALL
2 letters
Fullback

DAVID COLLEY
1 letter
Halfback

B.A. 40 — CROZIER TECH 0

Tech's fighting wolves were no match for the Cougars as they were smeared 40-0. This was Bryan Adams' fourth straight win of the young season. Employing almost every member of the squad, the Cougars scored six times. The touchdowns were tallied by Bill Harlan, James Prda, and Ted Eubank.

JIMMY LEE
1 letter
Tackle

TRAXIE STRINGER
2 letters
End

TOM HARPER
Tackle

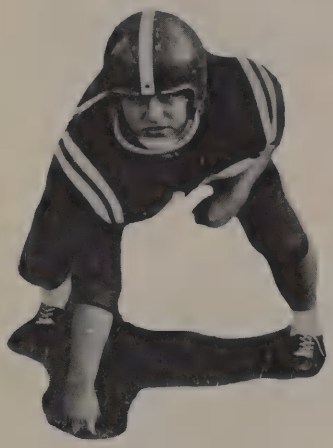

DICK BAKER
1 letter
Guard

JIM TIDWELL
Guard

JIM BLANKENSHIP
1 letter
End

RONNY JACKSON
End

EARL UNDERWOOD
End

TOM POWDRILL
Center

B.A. TOP PERFORMERS

Mr. Thompson and Coach Cowsar preside over the Woodrow assembly.

"A" TEAM MANAGERS: Tommy Sims and Mark Hoffman.

All-city gridders are Bill Harlan, All-city fullback, Charles Moore, tackle, Larry Brown, halfback, and Bill Kologey, end.

Top row: Burt Erpillo, Tom Peadon, Pledger Robertson, Stephen Brown, Jimmy Harvey, Dan Hands, Joe Ed Strawn, Allen Finster, Randy Craven, Bobby Wamsley, Jerry Martin, Gary Gray. *Second row:* Mike Reeves, Richard Bennett, Gilbert Moore, John Felts, Doug House, Tony Touchon, Bruce Staffel, Charles Morris, Dennis Freeman, Curt Saxon. *Bottom row:* Bob Burtucci, C. L. Furr, Jay Hailey, Richard Switzer, Carl Smart, Richard Gay, Gary McCain, Chip McKinney, Paul Lagow

BRYAN ADAMS "B" TEAM

B.A. "B" TEAM COACHES: Frank Davis and Bob Griffin

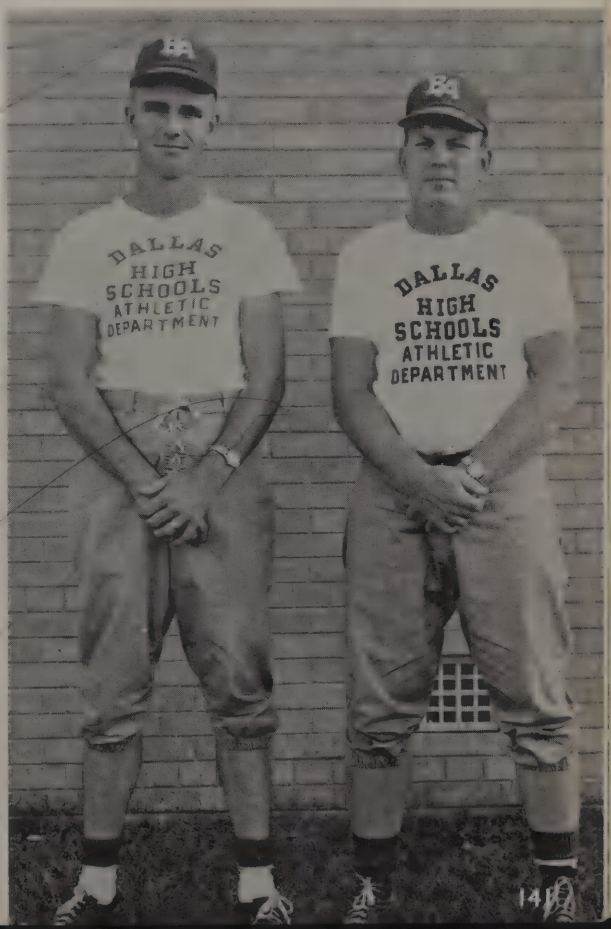

SHERYL STRICKLIN IS FOOTBALL QUEEN FOR '59-'60 SEASON

Pictured above is Queen Sheryl, escorted by cheerleader Dick McCrary.

Candidates for football queen are left to right: Sheryl Stricklin, Marye Owen, Gayla Sherburne, and Faye Ann Ferrell.

Top row: Coach Salmon, Don Paige, Ronny Rosenbury, Jerry Hawkins, Jim Blankenship, Bill McKiernen *Bottom row:* Robert McQuigg, Larry Ferguson, Tommy Buchanan, Tommy Haire, Robert Matlock

"A" TEAM '59-'60

SCORES OF THE SEASON

B.A.	35	Hillcrest	49	B.A.	41	Hillcrest	54
B.A.	50	W.W.	49	B.A.	49	W.W.	48
B.A.	51	Samuell	78	B.A.	56	Samuell	69
B.A.	43	T.J.	55	B.A.	33	T.J.	59
B.A.	41	North Dallas	59	B.A.	51	North Dallas	44

Coach of '59-'60 Basketball
Team
HAROLD SALMON

Captain of '59-'60 Basketball
Team
and
Most valuable player
ROBERT MATLOCK

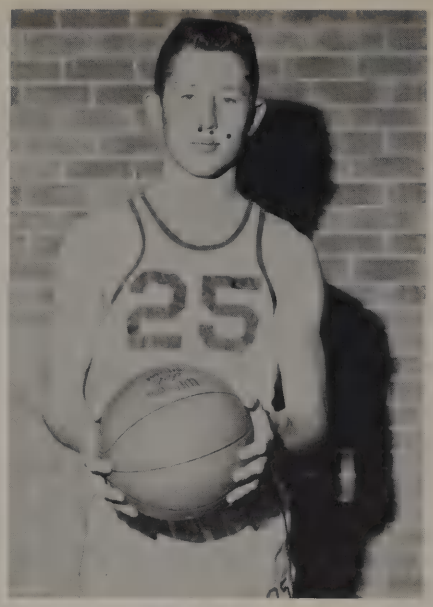

JIM BLANKENSHIP
Forward

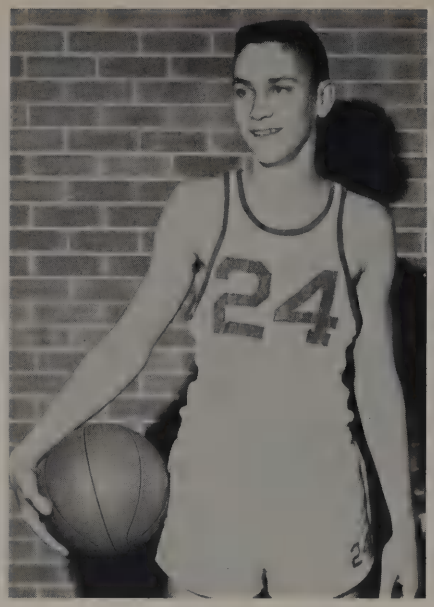

TOMMY BUCHANAN
Guard

LARRY FERGUSON
Guard

TOMMY HAIRE—Forward

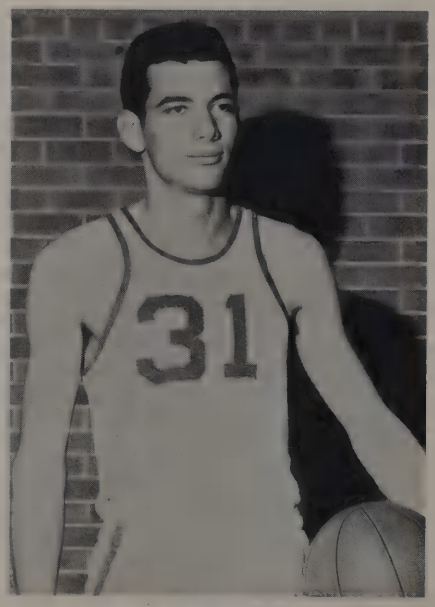

JERRY HAWKINS—Center

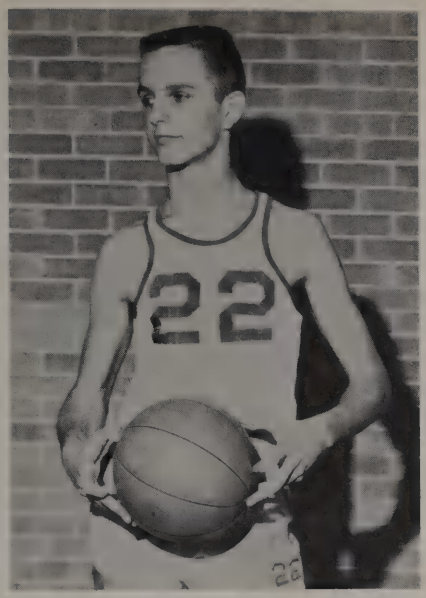

ROBERT MATLOCK
Guard

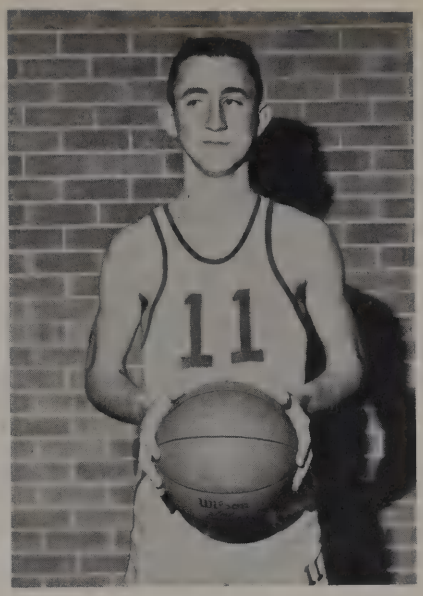

BILL McKIERNEN
Forward

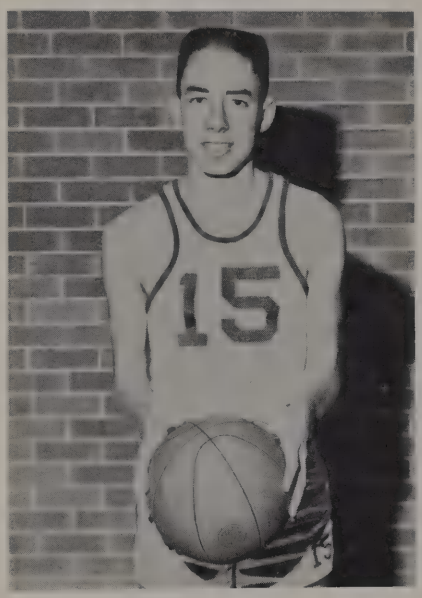

ROBERT McQUIGG
Guard

To a swell girl(?)
May you always
have the best of
luck.
Love,
Ronny

DON PAIGE—Forward

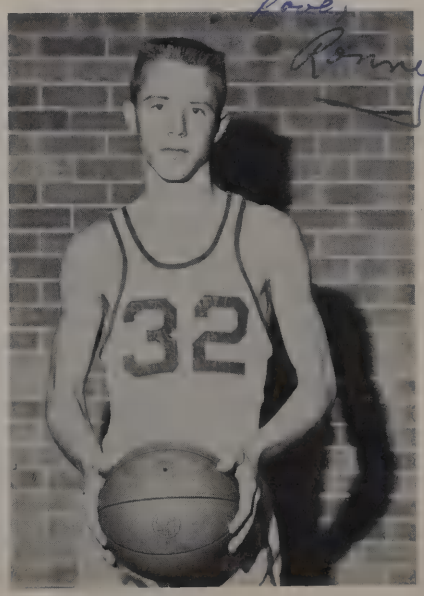

RONNY ROSENBURY—Center

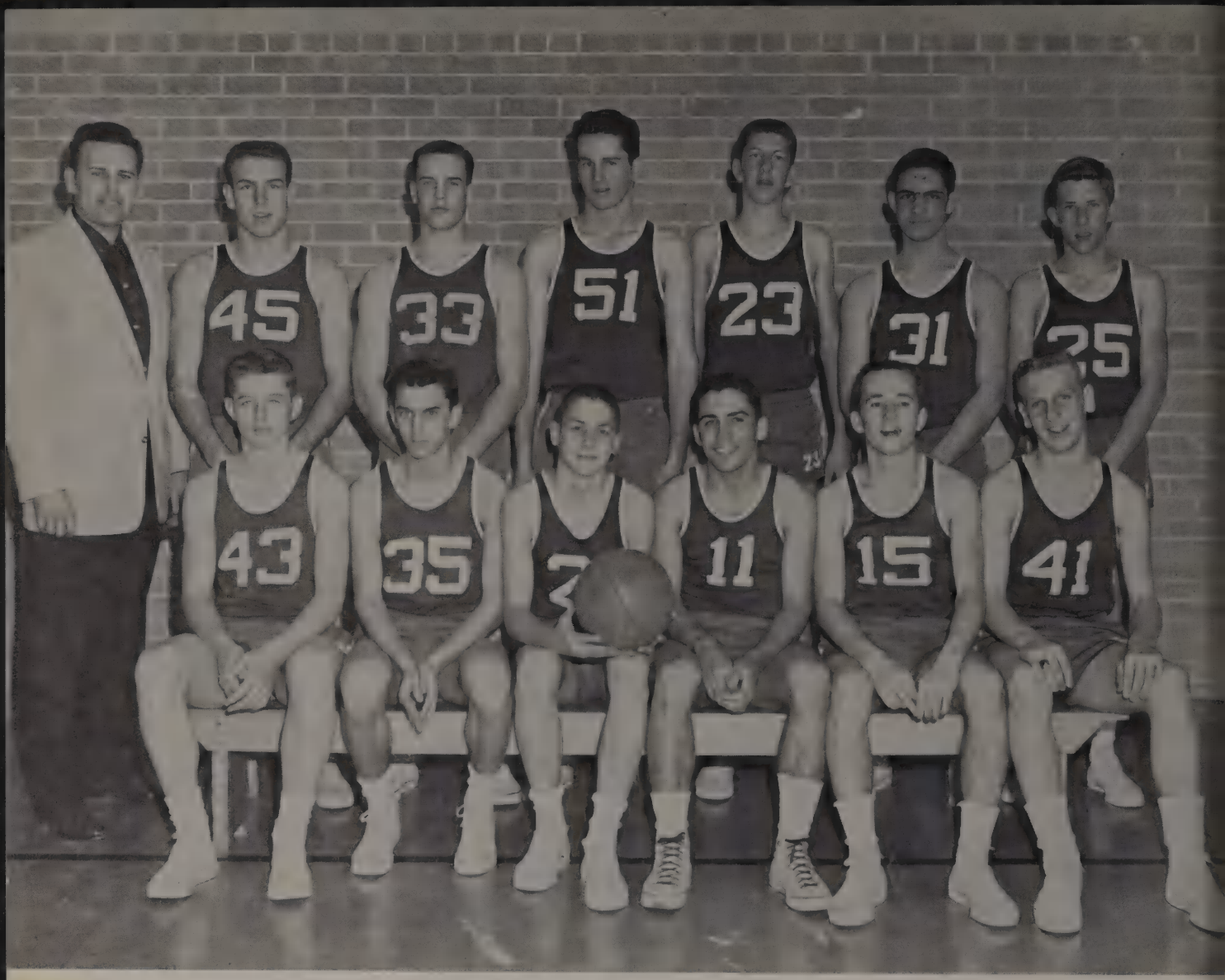

Top row: Jim D. Hunt, Howard Channell, Randy Craven, Tommy Harper, Sonny Fethkenher, Pledger Robertson, Ricky Hill. *Bottom row:* Dicky Newton, Ronnie Kidd, Bruce Staffield, Bobby Don Hill, Larry Kennedy, Jack Allen McKenney

"B" TEAM '59-'60

SCORES OF THE SEASON

B.A.	35	Crozier Tech	24	B.A.	47	North Dallas	35
B.A.	35	Samuell	41	B.A.	41	W.W.	47
B.A.	43	T.J.	38	B.A.	41	Adamson	31
B.A.	42	S.O.C.	54	B.A.	34	Sunset	24
B.A.	41	Hillcrest	37	B.A.	44	Kimball	46

BEFORE

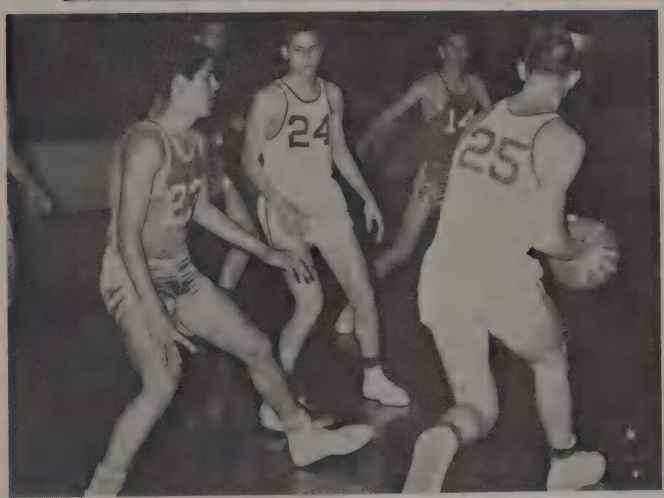

DURING

HALFTIME

AFTER

DISTANCE

Top row: Stephen Brown, Wendell Britain, Ray Madison, Fred Steer, Mike Nevil, Pat Crenshaw *Bottom row:* Gary McCain, Paul Lagow, Jimmy Swinney, Bob Williams, Jerry Spears

Top row: Joseph Pilliod, Randy Craven, John Batin *Bottom row:* Ted Eubank, Bob Dashiell, Larry Brown, David Colley

RELAY

WEIGHTS

Top row: Neal Cox, Dan Hands, Joseph Pilliod, Floyd Self *Bottom row:* Jimmy Lee, Tony Touchon, Curt Saxon, Mike Harper

Top row: Bob Elmendorf, Pledger Robertson, Ronny Kidd, Randy Craven. *Middle row:* Bobby Milam, Jay Hailey, Robert Frank, Richard Switzer, Gilbert Moore *Bottom row:* Bob Dashiell, Ted Eubank, Larry Brown, David Colley

SPRINTERS

Top row: Tommy Sims, Mike Nevil, Robert Elmendorf, Joseph Pilliod, Bob Milam, Gary McCain, Randy Craven, John Betin, Gilbert Moore, Fred Steer, Ronnie Kidd, Pledger Robertson, Dan Hands, Steve Brown, Doug House *Middle row:* Neal Cox, Bob Dashiell, Curtis Saxton, Ted Eubank, Robert Frank, Jay Hailey, David Colley, Richard Switzer, Jimmy Swinney, Bob Williams, Mike Harper, Frank Davis *Bottom row:* Jerry Spears, Pat Cranshaw, Paul Lagow, Wendell Britain, Ray Madison, Tony Touchon, Floyd Self, Jimmy Lee, Larry Brown

'60 TRACK TEAM

The Bryan Adams thinclads, untested prior to *el Conquistador* press time, look forward to a successful if not a winning season. Overall strength of the Cougars may not meet the standards of their competitors, but Adams' reputation as a hard bunch to beat will prevail.

In addition to the quadrangle meets between city schools on the Cobb Stadium cinders, the Cougars travel to Ft. Worth, Irving, Denton, and Commerce to compete against some of the best tracksters in the state.

Front row, kneeling: Phil Burba, Jack Bent, Hazen Smith, Richard Walters, Scott Glass, and Tommy Haire *Top row, standing:* Coach Hill, Bill Shelton, George McClarin, James Lofland, Ray Knight, and Jack Fritts. *Not pictured:* Eugene Evens

GOLF TEAM '60

The golf team has only one letterman returning from the 1959 season, senior Phil Burba. The only other senior on the squad is Bill Shelton, and the rest of the team will be returning next season.

Top row: Cathy Coker, Ellen Moss, Marsha Humphrey, Charolet Purser, Jewel McDaniel, Coach Bob Cheney *Bottom row:* Danny McNeeley, Steve Coker, George Warren, George Helton, Perry Whitten

TENNIS TEAM

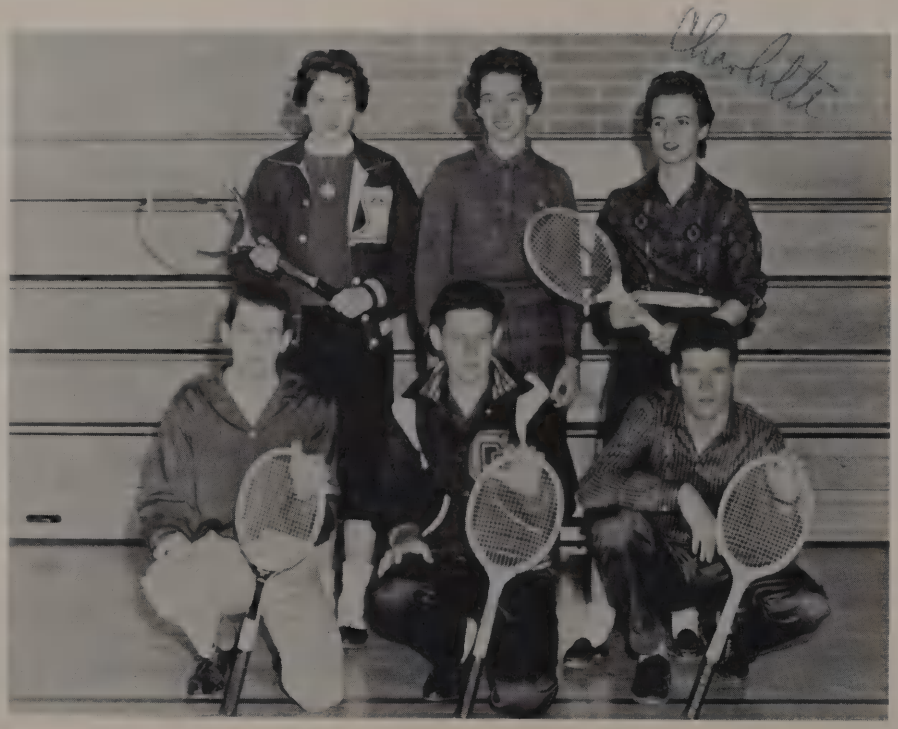

Top row: Maesha Humphrey, Ellen Moss, Charolet Purser *Bottom row:* Danny McNeeley, George Helton, Steve Coker

GIRLS' VOLLEYBALL

The champions of the Elimination-Consolation volleyball tournament are the Kinser Cripplers. The captain is Patsy Kinser. The team came from the fifth period girls' gym class. They played all of their games before school against teams from the other gym classes. The championship game was played between the Kinser Cripplers and Val's Valkyries.

CHAMPIONS

Top row: Joyce Marman, Sharon Owen, Cherrie Hartman, Linda Davidson, Beatnice Fisher, Elizabeth Owen, Joan LaMere *Second row:* Shirley Geren, Loretta McGuire, Sharon Robinson, Shirley McCoy, Karen Hershey, Paula Hornell, Connie Prather *Bottom row:* Patsy Kinser, Nina Sparks, and Charlotte Pursur

CO-CHAMPIONS

Top row: Frances Nall, Nancy Rogstad, Suerry Stone, Eva Seibert, LaDenna Woodridge, Martha Hernandez, Beverly Bryant *Second row:* Anita Apple, Genny Woods, Flossie Morris, Paula Cooper *Bottom row:* Sally Robinson, Nina Sparks, and Valerie Merriman

PERSONA

LITIES

SENIOR

NEAL COX
FAVORITE
elected by
student body

FAVORITES

CYNTHIA KOLHOFF
FAVORITE
elected by
student body

LARRY BROWN

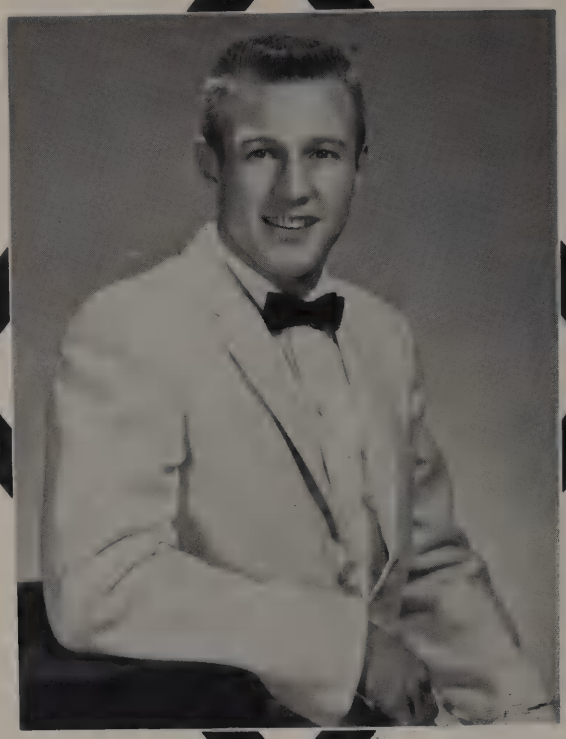

DONNA BELT

SENIOR

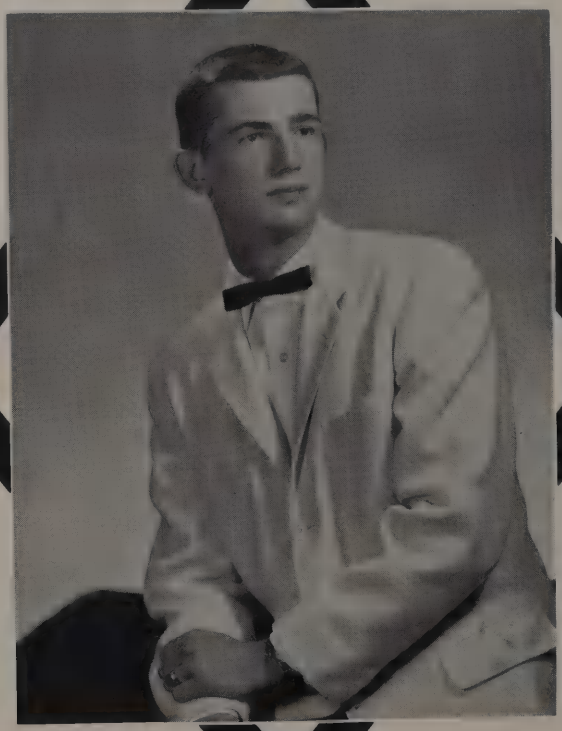

DALE FLEMING

SANDRA BOLT

PERSONALITIES

JAN FREDERIKSON

JAYE BROWNING

BILL HARLAN

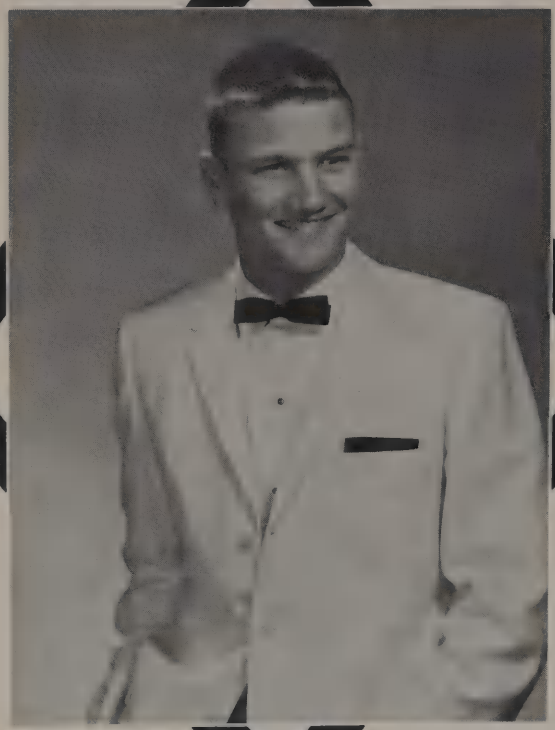

SENIOR

ANN LOCKMAN

Best wishes Sandy,
Thanks for being such
a good friend.
Jerry

JERRY HAWKINS

MARY ANN MARTIN

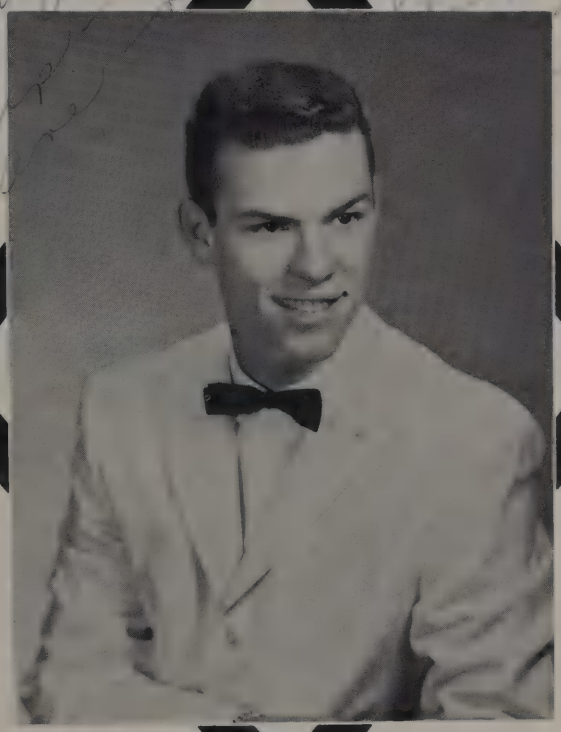

PERSONALITIES

MIKE HOWARD

CAROLYN MOON

DON McGOWN

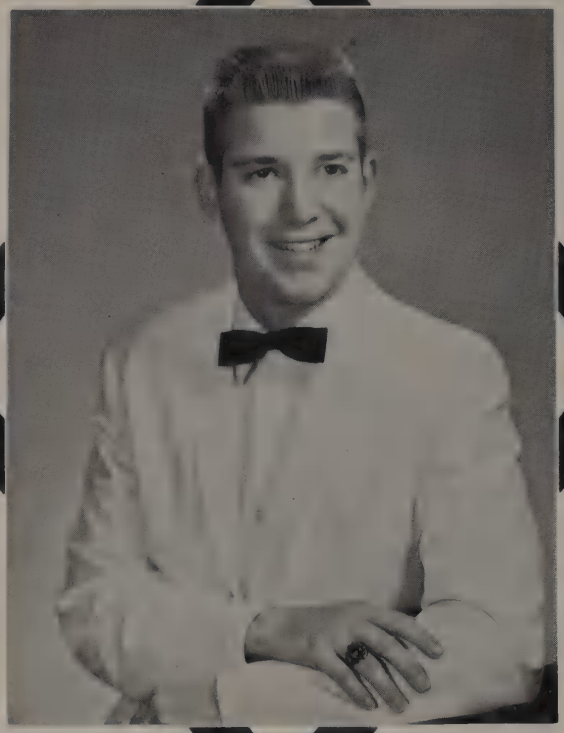

SENIOR

SUSAN RANDALL

BILL MATATALL

BETYE SHARVER

PERSONALITIES

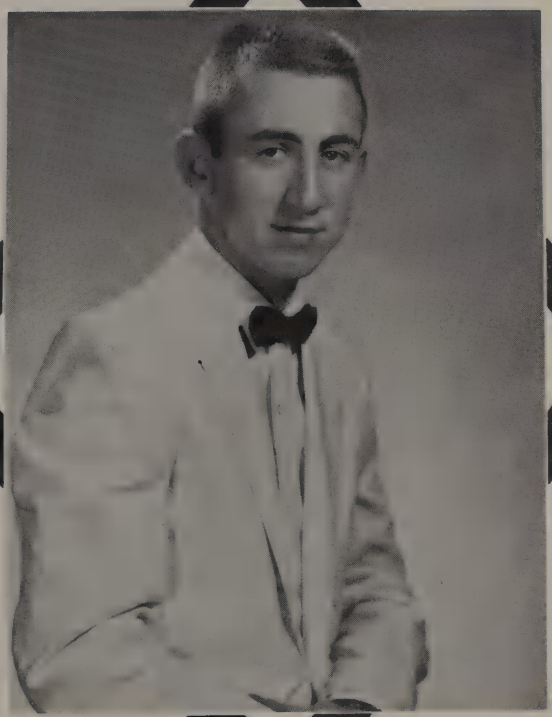

ROBERT MATLOCK

GAYLA SHERBURN

JOSEPH PILLIOD

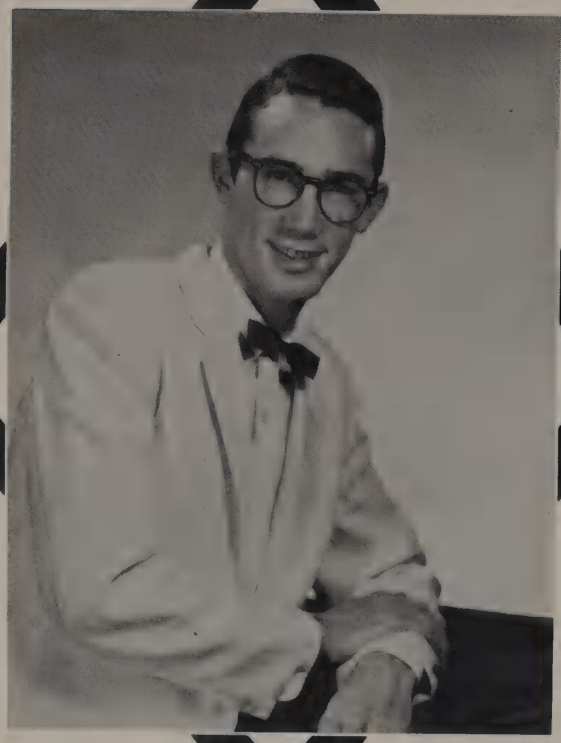

SENIOR

SHERYL STRICKLIN

BILL SHELTON

JUDY WACKER

PERSONALITIES

FRED WEIDMANN

GLORIA WEST

JUNIOR

Gene Bumpas

Dorothy Carter

Paula Carter

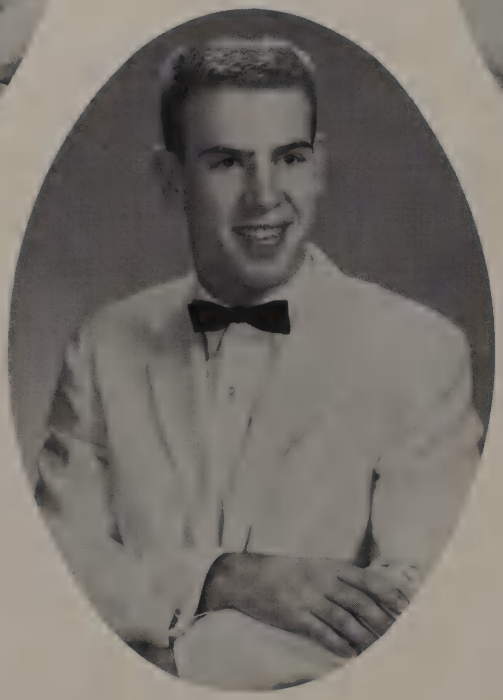

Howard Channell

PERSONALITIES

Ted Eubanks

To Sandy
May you have
the best life
offers. It has been
awful lot of fun
Sandy & really treasure
your friendship.
God bless you.
Faye

Faye Ann Ferrell

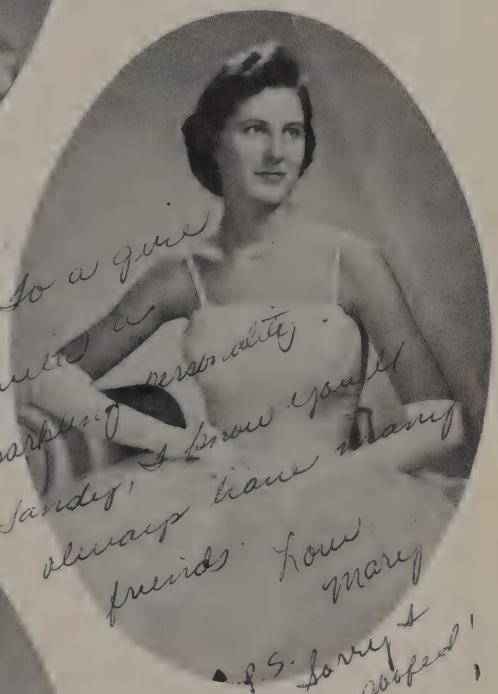

To a gal
with a
sparkling personality
Sandy, I know you'll
always have many
friends. Love
Mary

P.S. Sorry I
goofed!

Mary Gaston

Sandy
Best of everything
to you always. Be
good and keep smiling,
Doug '61

Doug Fox

JUNIOR

Sandra James

Robert Keller

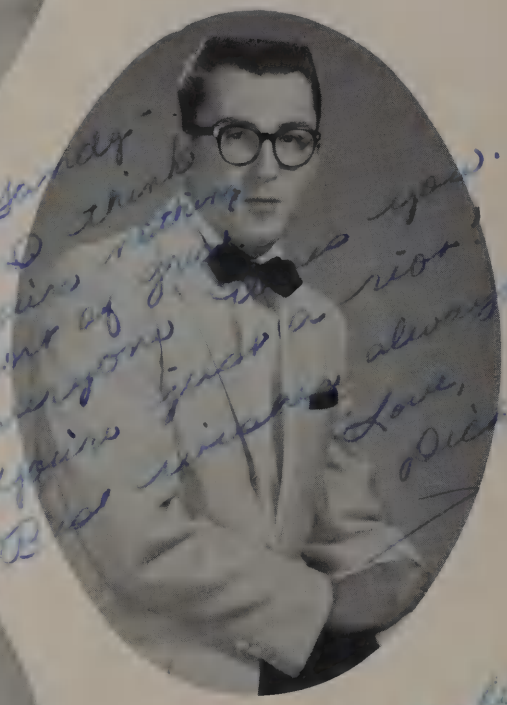

Sandy -
I think you're nothing short of fabulous. Everyone loves you. You're just a nice guy & a swell one. Love always.
Dick

Dick McCrary

Carol McClure

Sandy -
You are a darling girl with the sweetest smile I have ever seen. It's been fun these last two years and I hope there will be many more. God bless you.
Love,
Carol

PERSONALITIES

Aloha McHale

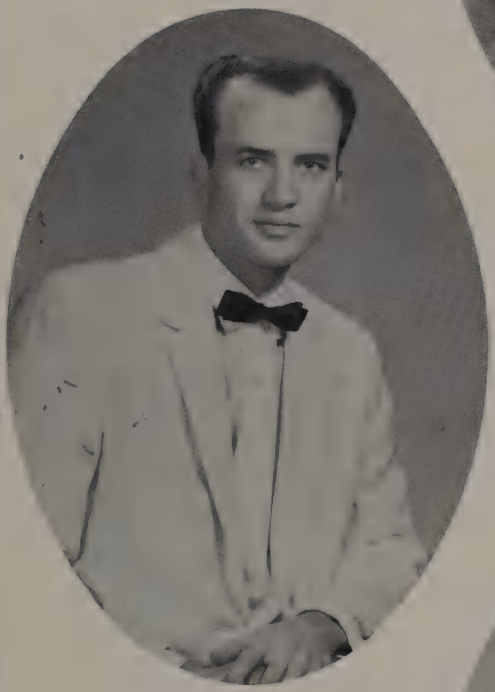

Mike Sayles

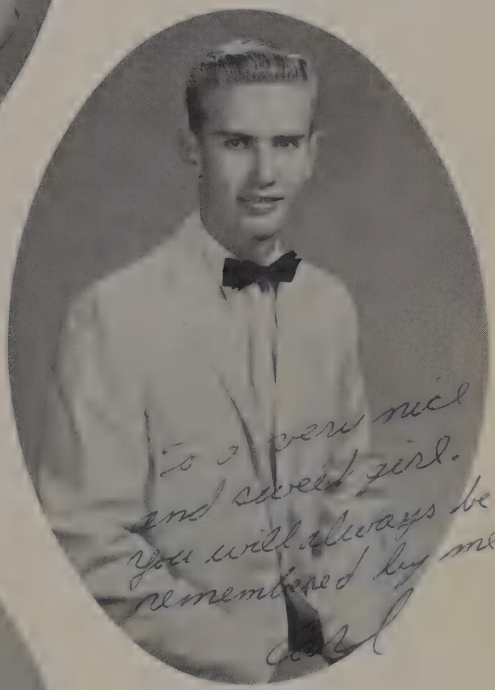

To a very nice and sweet girl. You will always be remembered by me. Earl

Earl Underwood

~~To a girl~~

Sandy Smith

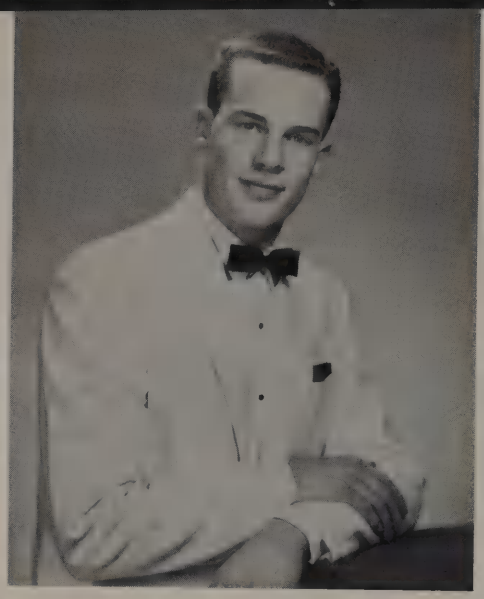

Randy Craven

Jill Alger

Gaye Bentley

SOPHOMORE

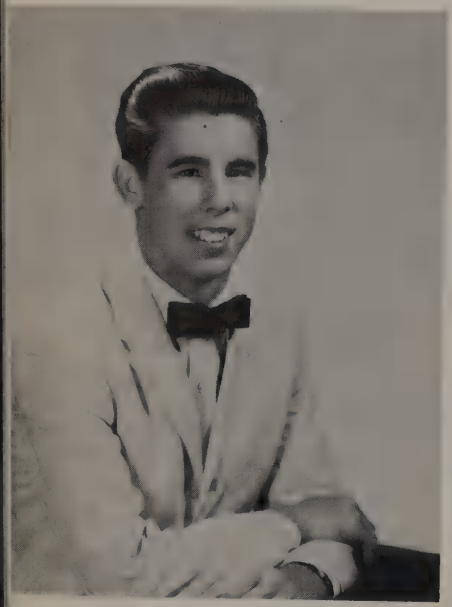

Jay Hailey

Jeaneen Grammar

Harold Hancock

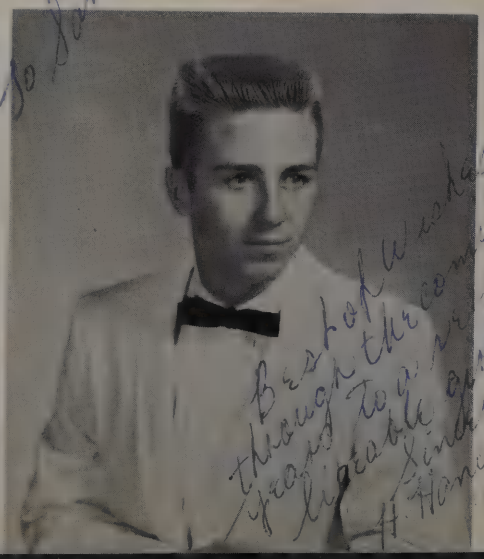

Kathy Hargrave

Don Hands

Jean Snipes

PERSONALITIES

Sandy
Have a great
Summer with a lot
of spunk-
Oops! Don't say
Be good!
Asa

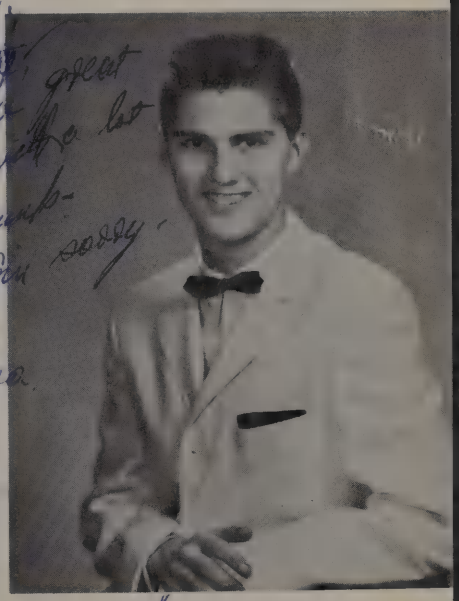

Asa Hanna

Richard Switzer

Joan Snipes

Loads of
Love to one of
the sweetest "little"
girls there is
All the good luck
in the world to a person,
very charming
Love,
Joan

Dear Sandy,

The last few weeks or so have been the most fun I can ever remember. For 3 years I've known you but have liked you very much all of them. I don't think I ever wanted to go with a girl more than I have you, when we went to that dance (the first time) I don't think I ever enjoyed myself more. When it was over I said well she's the one for you but it didn't work that way. I've always wanted to go with you but when it would, it seemed well she's just dating you and I'll be. Maybe someday I will get her to leave you but it's doubtful. Now I've accomplished something here I don't think I could ever like anybody more than I do you. I mean that more than I ever meant anything. I hope I will always be with you or at least be friends but I sure hope it not the last thing. Remember me always because I'm sure I'll remember you always & ever.

Love always

Bob

MILI

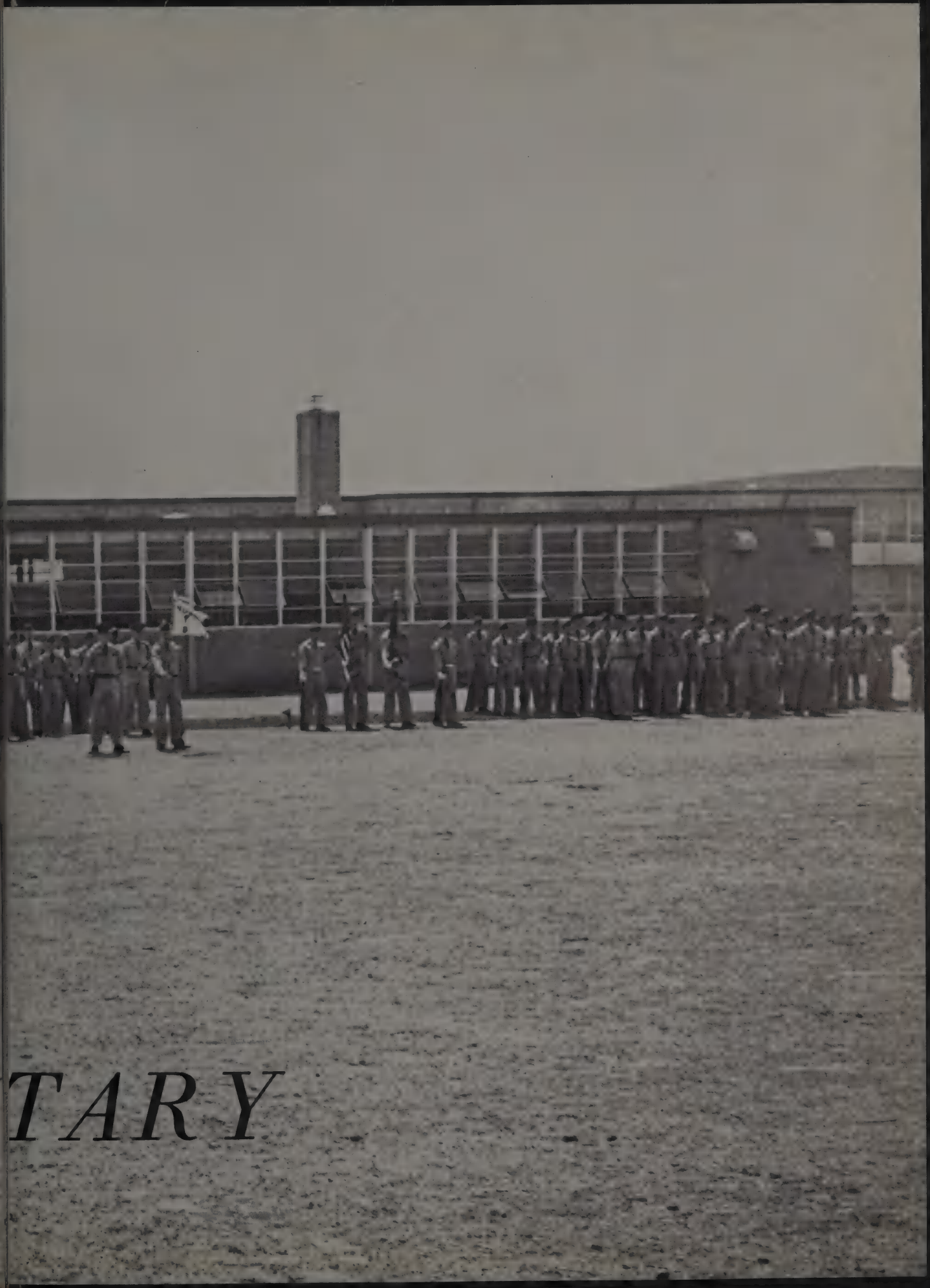

TARY

BRYAN ADAMS COLOR GUARD

LIEUTENANT EMMOR G. MARTIN, JR.

First Lieutenant Armor Tex Arng

Professor of Military Science and Tactics

BATTLE GROUP STAFF

Lt. Col. Daniel E. Cordray
Deputy Commander

Lt. Col. Lawrence H. Hammer
Executive

COL. JAN E. FREDERIKSEN
Commanding Officer

Maj. Jerry W. Whitten
S-1

Maj. David R. Collinsworth
S-2

Maj. George A. Ashmore
S-3

Maj. William S. Elliott
S-4

INSTRUCTOR'S STAFF

Maj. Vincint C. Berry

Maj. Larry D. Hale

Capt. Larry L. King

Capt. Lewis L. Corn

Capt. Richard C. Clark

Capt, David D. Rhamey

Capt. Kenneth R. Judd

Capt. Harold E. Bridgeman

OFFICERS

COLONELS

Jan E. Frederiksen
James Q. Thomas

LT. COLONELS

Daniel E. Cordray
Lawrence H. Hammer

MAJORS

George A. Ashmore
Vincent C. Berry
David R. Collinsworth
William S. Elliott
Larry D. Hale
George J. Nachman
John L. Prince
Jerry W. Whitten

CAPTAINS

Harold E. Bridgeman
Richard C. Clark
Lewis L. Corn
Emile L. Faciane
Josef M. Goldwater
Richard C. Guinan
Carlos R. Gullett
Kenneth R. Judd
Larry L. King
Ralph H. Palmer
Clifford D. Parsley
David D. Rhamey
Perry D. Whitten

LIEUTENANTS

Harold D. Crawford
Michael C. Dowdy
Glenn R. Graves
Robert G. Griffith
Loarn E. Harris
Robert W. Kucker
Michael J. Lee
Don W. Little
John J. Meyers
David D. Moore
Paul T. Price
Daniel P. Squibb
Larry T. Thompson
Gary H. White
Robert K. Williams

NCOs

M/Sgt. Robert G. Vasek
M/Sgt. Jimmy Sutton
Michael D. McGown
Frank P. McCuskey

COMBINED STAFFS

MILITARY BAND

ROSTER

COMPANY COMMANDER

Maj. George J. Nachman

EXECUTIVE OFFICER

Capt. Carlos R. Gullett

MILITARY DRUM MAJOR

1st Lt. Bob Williams

STAFF

1st Lt. Frank McCuskey
1st Lt. Dan Squibb
S/Sgt. Tommy Taylor

PLATOON LEADERS

1st Lt. Eddie Harris
1st Lt. Michael Lee
1st Lt. Glenn Graves

FIRST SGT.

M/Sgt. Pat Gibson

FIELD FIRST SGT.

S/Sgt. Joe Barner Nachman

PLATOON SERGEANTS

SFC Eddie Wagoner
S/Sgt. Lee Crane
SFC Mike Goldberg

SQUAD LEADERS

Sgt. Eddie Miller
S/Sgt. Bill Bartley
Sgt. Kramer McKenney
S/Sgt. George Boles
Sgt. Benny Pitman
Sgt. Hugh Gardner
Sgt. Jerry Temples
Sgt. Steve Jamieson
Cpl. Charles Meeks

TEAM LEADERS

Cpl. Autrey Bardin
Pfc. Stephen Housewright
Cpl. Chuck Brady
Pfc. Johnny Whitt
Cpl. Mark Green
Cpl. Larry Frederiksen
Pfc. Jerry Railey
Cpl. Dick McCrary
Cpl. Larry Phillips
Pfc. Jerry Welch
Pfc. Bill Axtell
Pvt. Mont Britton
Pfc. Bill Collins
Pfc. Joe Cullum
Pfc. John Davis
Pvt. Bob Dettman
Pfc. Don Dozier
Pvt. Robert Early
Pvt. Glenn Farmer
Pvt. Paul Fortenberry
Pvt. Galen Freeman
Pvt. Mickey Hancock
Pvt. Mark Hibbs
Pvt. Bob Junkin
Pvt. Danny Kimball
Pfc. Jack Kunkel
Pfc. James Landrum
Pvt. Larry Lee
Pvt. Terry Little
Pvt. Richard Lyons
Pfc. Charles Marr
Pvt. Joe McKinney
Pvt. Tom Nation
Pfc. John Patterson Gullett

MEN IN RANKS

Pvt. John Shaver
Pvt. Mike Stovall
Pvt. Frank Walker
Pvt. David Wallace
Pvt. Tommy Waltson
Pfc. Billy Watkins

Pfc. Jim Foil
Pfc. Billy House
Pfc. Jack Morgan
Cpl. Bob Peck
Pfc. Don Schollenberger
Pfc. Larry Webb

Pfc. Billy Pulley
Pfc. Ted Raymond
Pvt. Charles Sandlin
Pvt. Rick Selmer
Pvt. Mike West

"A" COMPANY

Capt. Emile L. Faciane
Company Commander

1st Lt. Gary H. White
Executive Officer

COMPANY COMMANDER

Emile L. Faciane

EXECUTIVE OFFICER

Gary H. White

PLATOON LEADERS

Johnny Meyers
Paul T. Price

FIRST SERGEANT

Wiley D. May Jr.

PLATOON SERGEANTS

Nolan J. Clemens
Ronald Kaminski

SUPPLY SERGEANT

Glend T. Alford

SQUAD LEADERS

Joe H. Dohm
David T. Fuqua
David C. Bamberger
Roy W. Bost
William B. Grant
Edward A. Mason

TEAM LEADERS

John L. Cowart
William H. Davis
Lewis L. Lindsey
Billy C. White
Mickey Choat
Jerry H. Stinnett

MEN IN RANKS

A. Emerson Smith Jr.
Gilbert L. Baker
Richard L. Cox
Milburn S. Dallas
James L. Floyd
David F. Fountain
Harris R. Haynie
David L. Shepard
Sam Wagliardo
Jack J. Kenny
Richard R. Baker
William J. Clark
Don Justice
Walter F. Schaefer
Ralph W. Norton

"B" COMPANY

COMPANY COMMANDER

Perry D. Whitten

EXECUTIVE OFFICER

Robert G. Griffith

PLATOON LEADERS

Larry T. Thompson
Michael D. McGown

FIRST SERGEANT

Joe E. Strawn

PLATOON SERGEANTS

Jerry T. McQueen
William R. Farmer

SUPPLY SERGEANT

Mike L. Krodell

SQUAD LEADERS

John R. Egnew
Edward L. Lawson
Don E. Adams
James V. Luttrell
Larry D. Williams
Charles R. Webb

TEAM LEADERS

David L. Anderson
Michael H. Dean
Jesse M. Mills
James R. Adair
William R. Hargis
Michael D. Lindloff

GUIDON BEARER

Roy E. Davidson

MEN IN RANKS

John A. Pearcy
Ronald L. Hebert
Robert M. McCualey
Tom R. Pickard
Joe V. Plumb
Harry D. Williams
Bob K. Bertucci
David L. Frick
Jerry R. Johnson
Keith G. McMahon
Jiri Prevatil
Jack K. Simmons
William E. Tranthan
Patrick A. Tyrà
Christopher T. Mark

"C" COMPANY

COMPANY COMMANDER

Richard C. Guinan

EXECUTIVE OFFICER

Harold D. Crawford

PLATOON LEADERS

Robert W. Kucker
Jimmy D. Sutton

FIRST SERGEANT

Millard E. Sweatt

PLATOON SERGEANTS

Joe E. Offutt
Alan J. Geizentanner

SQUAD LEADERS

Joe C. Armbruster
Douglas L. Braff
Robert E. Dixon
William R. Matatall
Ralph M. McKinlay

CLERK

James E. Pilliod

SUPPLY SERGEANT

Fred N. Landry

ATTACHED

George Ashmore
Josef M. Goldwater
Michael Copeland
James K. Mobley
James W. Morgan

Richard C. Guinan
Cadet Captain USNDCO
Commanding

GUIDON BEARER

Fred C. Cuny

ASSISTANT SQUAD LEADERS

James L. Bowman
Jacob T. Estes
Thomas E. Evans
Thomas B. Giles
Steven E. McAdoo
Glenn G. Williams

MEN IN RANKS

Charles M. Boatwright
Roger S. Cannon
William E. Eargle
Alan B. Gage
Dale J. Holmberg
Fred M. Moore
Frank J. Nestrole
Mike T. Nevil
Byron W. Pierce
Robert G. Strait
Warren N. Tomlinson
Ronnie L. Waller

Captain
Richard C. Guinan

Lieutenant
Harold Crawford

1st Lieutenant
Robert Kucker

Master Sgt.
Jimmy Sutton

1st Sgt.
Millard Sweatt

"D" COMPANY

Capt. Ralph H. Palmer
Company Commander

Don W. Little
First Lieutenant

S.F.C.
Robert Vasek

1st Sgt.
Dennis E. Moxley

COMPANY COMMANDER

Ralph H. Palmer

EXECUTIVE OFFICER

Don W. Little

PLATOON LEADERS

Robert Vasek
Tony C. Earnst

FIRST SERGEANT

Dennis E. Moxley

SUPPLY SERGEANT

James L. Womack

PLATOON SERGEANTS

Larry Dempsey
Richard Clare

SQUAD LEADERS

Billy Jones
Barry Hoffman
Tom Stambough
James Mize
Griff Moore
William D. Smith

ASSISTANT SQUAD LEADERS

James Rodden
Jay Copeland
Robert Wry
Randy Reed
Don Turner

COMPANY CLERK

James W. Keasler

MEN IN RANKS

Lance Bruce
Joe P. Carrigan
Jimmy D. Clothier
John W. Heyn
Lawrence Lunsford
Gary L. Saville
Roger K. Sullivan
Jimmy Whitworth
Larry D. Williams
John R. Young
Roy C. Daughtery
Evan J. Evans
Ronnie D. Hale
Mike T. Johnson
James A. Sanford
Paul J. Snyder

"E" COMPANY

Captain
Clifford D. Parsley

Lieutenant
David Moore

Lieutenant
Michael Dowdy

Master Sgt.
James Green

COMPANY COMMANDER

Clifford D. Parsley

EXECUTIVE OFFICER

David W. Moore

PLATOON LEADERS

Michael C. Dowdy
James W. Green

FIRST SERGEANT

Carl E. Bumpas

PLATOON SERGEANT

Gary W. Thompson
Bobbie G. Breeding

SUPPLY SERGEANT

James M. Trigg

SQUAD LEADERS

David W. McKenzie
Jack B. Doyal
Gayland D. Sisk
Salvador O. Vasquez
George B. Michell
Harry E. Abrams

MEN IN RANKS

Clifton D. Calahan
Russell H. Crady
Kenneth T. Oakes
Mike J. Bracken
Bobby J. Folsom
Richard B. Lollar
Ronny W. Weidmann
Robert E. Karper
John R. Teipel
Bill W. Thener
Errol D. Miller
John H. Schearer
Thomas M. Apple
Richard W. Husbands
Melyin L. Crane
Pat A. Beck
Charles B. Evans
John M. Neill
Joseph L. Williams
David L. Bright

RIFLE TEAM

Capt. Larry D. Hale**, Co-Capt. Emile L. Faciane**, Alton D. Vaughan, James B. Morgan*, Charles H. Steen, Daniel E. Cordray, Michael D. McGown**, Joe E. Offutt*, Clifford D. Parsley**, Carl E. Bumpas, Gary C. White, Michael C. Dowdy, Ronald D. Hale, Richard B. Lollar, John L. Prince*, Joseph C. Armbruster

A familiar sight around the B.A. Armory

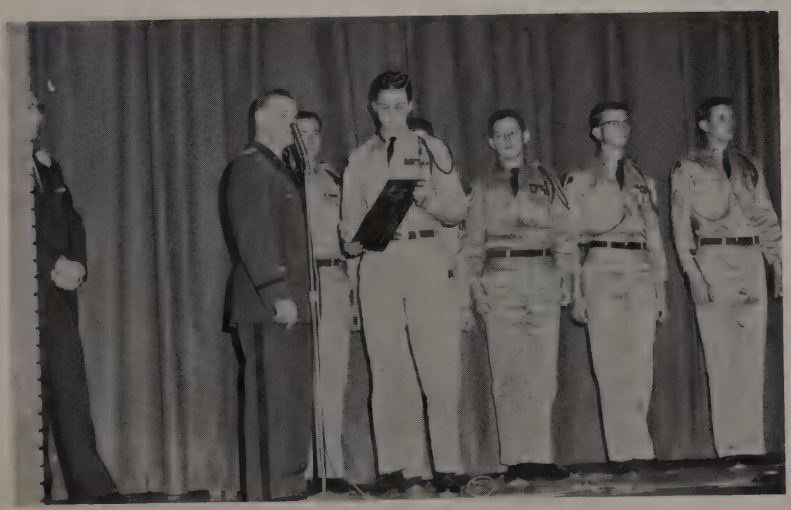

Presentation of NDCC City Gallery Championship Plaque 1959

NDCC CITY GALLERY CHAMPIONS

* *Member 1959 City Champions*
** *Member 1958 City Champions*

CAMP DALLAS

Home was never like this and that's for sure.

What, no girls ? ? ?

Your mother said to do
WHAT! !

What's your opinion of Camp Dallas, Millard?

No home is complete without one!

1959

Here's mud in your eye.

Tom Sattery reclines in his natural environment!

ENCHANTMENT

Richard Guinan experiences the period of the Great Awakening

OF CAMP LIFE

A grand Color Guard for a grand school

Harold is pitching pennies, you say!

You couldn't possibly want to go home, boys! !

Miss Dottie Carter, 1959 Military Queen, places the crown on the head of Miss Betty Sharver, as princesses and their escorts look on.

The Honor Guard presents the Company Princess, Miss Jaye Browning, escorted by 1st Lt. Don McGown.

A scene at the officers' party after the ball.

1960
Military Queen
Miss Betty Sharver

Members of the NDCC and their dates enjoy dancing to music by Jan Doss and the Sonics.

Officers and their dates lead the grand march.

Colonel James Q. Thomas
Assistant to the P.M.S.&T. in charge of training

Capt. Conklin
Assistant to the P.M.S.&T. of Dallas

MILITARY CRACK PLATOON

Wonder what they are looking at so eagerly?

WHAT HAPPENS WHEN IT SNOWS IN DALLAS?

SENIORS MAKE CAMP ON FLAGPOLE HILL

Wonder what Renita's cooking up? Ask Neal and Liz.

Run, Nita, Robert's right behind you!

Sandy Bolt and Neal Cox prepare a slightly burned weiner.

Duck! Sandy.

Ready, aim . . .

Ah! come on, the hot chocolate couldn't have been that bad.

Does anyone remember last summer when it was warm?

ORGANI

Sandy
You are the best
friend you've always
been and I
appreciate you
for everything you do
for me. I just want
you to know how
much I love you
Karen

ZATIONS

STUDENT COUNCIL

President ..... Bill Shelton
Vice-President ..... Fred Weidman
Secretary ..... Sally Robinson
Treasurer ..... Susan Randall

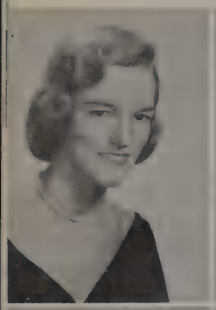

Sandra Bolt
Susan Brown

Margie Dunn
Randy Farmer

Priscilla Burch
Dani Capps

Joe Fish
Jan Frederiksen

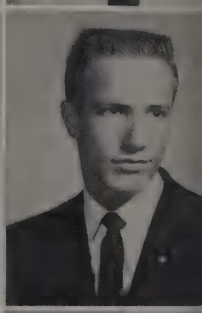

Dottie Carter
Paula Carter

Jeanenne Grammer
Cathy Hargrave

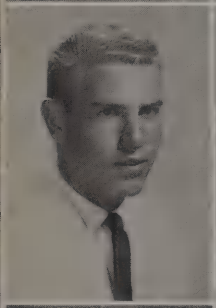
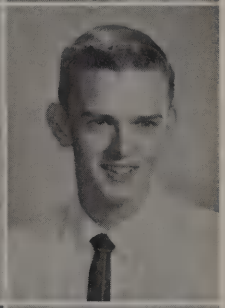

Howard Channell
Nolan Clemmons

Gail Harn
Marsha Hunphrey

Donna Credille
Pam Darnell

Karen Jacobson
Jimmy Lee

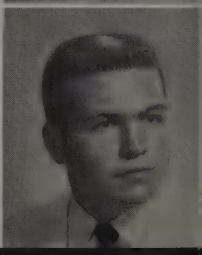

Kay Cantwell

Joan Snipes
Renita Rockett

Judy Riddle
Mary Lou Smith

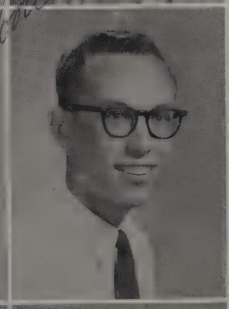

Hermus Moore
Joe Barner

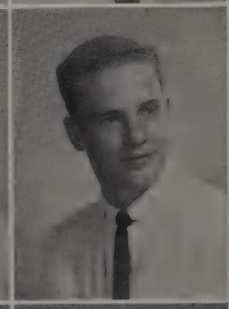

Nancy Love
Randy Craven

Donna Costello
Joseph Polliod

Judy Passmore
Carolyn Morris

Kathie Mahon
Chuck Marr

Claudia Moon
Marill Moore

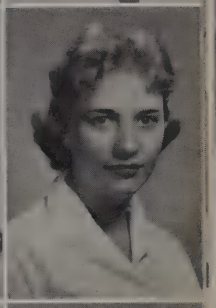

Sondra Tessmer
Larry Kennedy

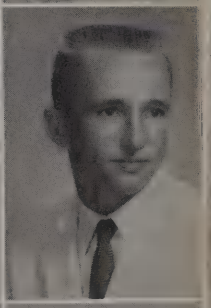

Charlene Thomas
Shelly Wells

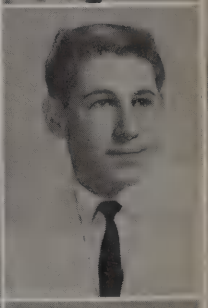

Jill Alger
Katie Mosely

Karen Adams
Carol McClure

THE BRYAN ADAMS BELLES

BECKY LAIRD
Lieutenant

PAM MORGAN
Co-captain

THE PRIDE OF WHITE ROCK

MISS NINA SPARKS
Sponsor

SUSAN RANDALL
Captain

On the S.M.U. campus the officers of the Belles take time out from the routines of the summer training camp to pose for *el Conquistador*. From left to right, Pam Morgan, co-captain; Becky Laird, lieutenant; Susan Randal, captain.

Billie Ramsey, Gloria West, Cathey DeHaes, Sonja Woodham, Linda Dixon, Mary Hill, Judy True, Darlinda Garner, Sandra Tessmer, Kay Stinson

Charlene Thomas, Judy Mureen, Matha Harris, Barbara Sue Miller, Barbara Kunkel, Pat Ryan, Merrie Humphrey, Pat Salmon, Sharon Townsley, Carlene Chappell

Sandra Bolt, Jaye Browning, Barbara Brown, Karen Holland, Pat Stafford, Suzanne Miller, Mary Furr, Trudy Johnson, Jean Sherwood, Judy Mayhall

Penny Dearing, Gail Terry, Dottie Carter, Marilyn Magee, Nita Rule, Elaine Solin, Betty Sharver, Jan Wallace, Darlene Duncan

Donna Credille, Ellen Moss, Patsy Walker, Priscilla Burch, Gwen Posey, Pat Willard, Linda Capehart, Mary Gaston, Priscilla Smith, Sandra Carter

Susan Curd, Loretta Johnson, Aloha McHale, Mary Hay, Lucille Goodpasture, Nancy Bane, Sondra James, Faye Ferrell, Sharon Bales, Priscilla Thomas

The managers of the Belles: Gayla Sherburne, Sharon Heady, Rayna Green, Diana Hohni, Marsha Humphrey, Judy Conoway

THE BRYAN ADAMS MAJORETTES

LANA JO GAINES

SUSIE THOMPSON

Dear Sandy, about your "little" contest, I know. Here's a prospect for the majorette contest! 'til next summer! Love Susie

MARCENA PURYEAR

LINDA JENKINS

Head Majorette

CAROLYN MOON

CATHY WALKER

MARY BETH SLOAN

CHEER

DONNA BELT

CHUCK BRADY

CYNTHIA KOLHOFF
DICK McCRARY

LEADERS

DON McGOWN

JUDY WACKER

MARK GREEN
JAN SMITH

HISTORICAL

Mr. G. T. Allen ..... *Co-Sponsor*
Jaye Browning
Betty Sharver
Gloria West
Jan Frederiksen ..... *Vice-President*
Marilyn Hilley ..... *Program Chairman*
Cynthia Kolhoff ..... *President*
Mr. Leon Wilensky ..... *Co-Sponsor*

First row: Kay Clark, Jewel McDaniel, Jill Bishop, Janet Minton, Billye Ramsey *Second row:* Susan Curd, Loretta Johnson, Bearice Fisher, Dottie Carter, Jan Wallace, Dottye Stanford, Pam Morgan *Third row:* Sheryl Stricklin, Frances Braff, Priscilla Smith, Judi Thorpe, Sandra Tessmer, Merrie Lynn Humphrey, Sondra James *Fourth row:* Eileen Rodgers, Linda Miller, Karen Key, Carolyn Schroeder, Vicki Milam, Suzanne Miller, Carole Jean Cochran *Fifth row:* Don Schollenberger, Richard Olson, Guss Farmer, Jimmy Parker, Wesley Hill, Ken Hagan, Fred Reisman

SOCIETY

First row: Marianne Finley, Nancy Alexander, Lynn Huddleston, Dorothy Adhemar, Francene Bull, Linda Jenkins, Carol McClure *Second row:* Barbara Kunkel, Mary Sue Hay, Pam Salmon, Aloha McHale, Barbara Brown, Paula Carter, Paula Morgan *Third row:* Pat Stafford, Pat Ryan, Darleen Gentry, Barbara Stepp, Carol Davis, Sylvia Bramlett, Jeryl Dugger, Mary Gaston *Fourth row:* Dick McCrary, George Nachman, Tony McClure, Bob Williams, Richard Clark, Jerry Whitten, Wiley May

First row: Trudy Johnson, Judy Mayhall, Liz Owen, Dani Capps, Renita Rockett, Sandy Bolt, Pat Hicks *Second row:* Diane Rivers, Edna Tusak, Gayle Painter, Kay Stinson, Priscilla Burch, Sandra Carter, Lucille Goodpasture *Third row:* Karen Hershey, Peggy Winchkler, Vonnie Lumpkin, Virginia Patterson, Patsy Walker, Camille Bruce, Phyllis Morand, Susan Reed *Fourth row:* Marsha Freeman, Suzanne Sims, Judy Watson, Peggy Kinney, Sharon Robinson, Karan Jacobson, Vicki Lynch, Helen Anderson *Fifth row:* George Ashmore, Bill Harlan, Kent Henderson, Dan Cordray, Perry Whitten

Bowles, Barbara
Bryant, Beverly
Carter, Dottie
Criscione, Donna

Harris, Kay

Hay, Mary Sue
Hines, Judy Kay
Lidberg, Wilma

McAdams, Kathryn

Martyn, Doreen

UTURE NURSES' CLUB

OFFICERS: Judy Mureen, president; Phyllis Johnson, vice-president; Carolyn Hooten, secretary; Linda Hooten, treasurer

Ruth Ann Murphy, Joan Quire, Sandy Scott, Pat Stafford, Beverly Wilson, and Lorraine Norman

JUNIOR CITIZENS TRAFFIC COMMISSION

Boots Pennington, Miss Nina Sparks, Helen Anderson, Suzanne Si ms, Dorothy Adhemar

The Bryan Adams Junior Citizens Traffic Commission is a drivers' safety organization sponsored by Miss Nina Sparks. Although usually composed of representatives from each class, this year the Bryan Adams Commission consists of one junior and three seniors. These four students meet every third Wednesday at 4:15 P.M. at the school Administration Building. On Saturday mornings this organization supplies the personnel for the Junior Traffic Court and works toward improving and promoting safety.

KEY

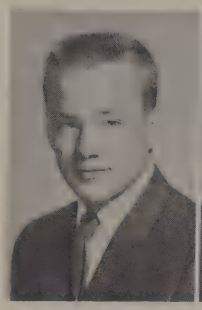

Elton Geeslin
President

Robert Matlock
Vice-President

Mr. John T. Hale
Sponsor

George Ashmore
Jackie Bent

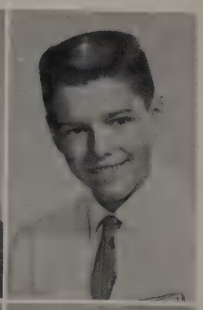

Tommy Buchanan
Phil Burba
Howard Channell

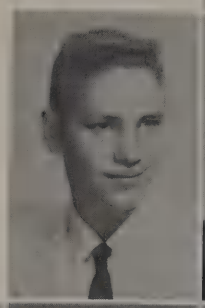

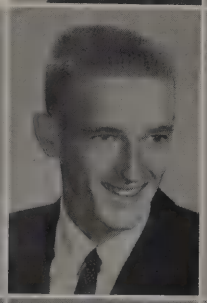

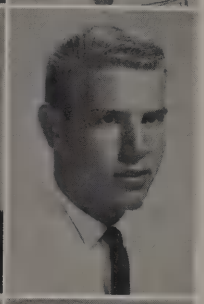

Ted Eubank
Alan Finster
Bob Gallagher
Joe Goldwater

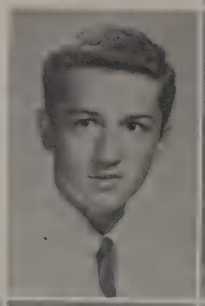

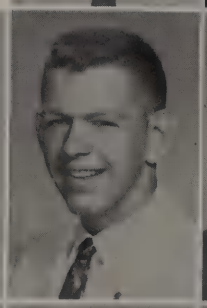

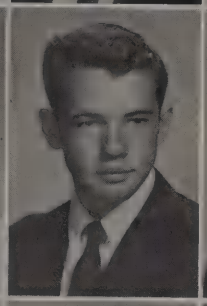

Craig Hearne
Jimmy Lee
Tony McClure
Mike McCauley
Don McGown

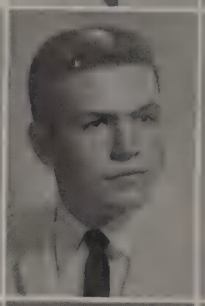

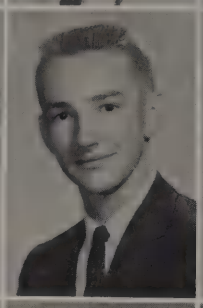

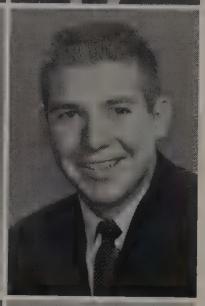

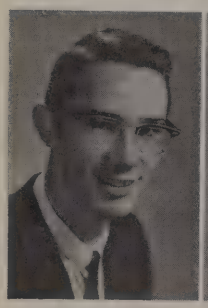

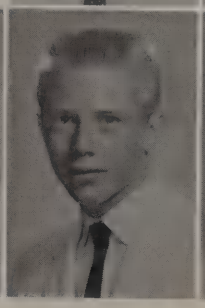

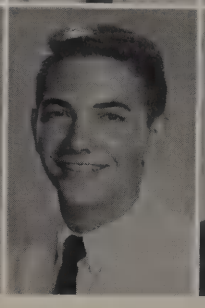

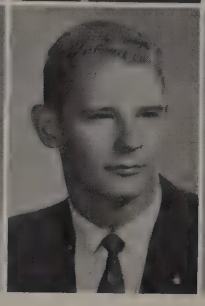

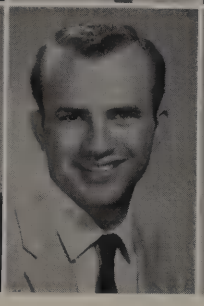

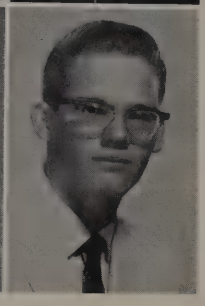

Joseph Pilliod, Benny Pitman, Ronny Rosenbury, Tommy Rust, Clark Rutledge, Mike Sayles, Richard Shroeder

CLUB

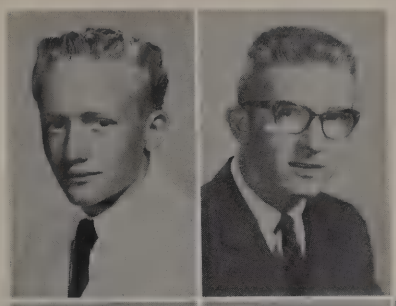

Gary Bradley
Steve Bradley

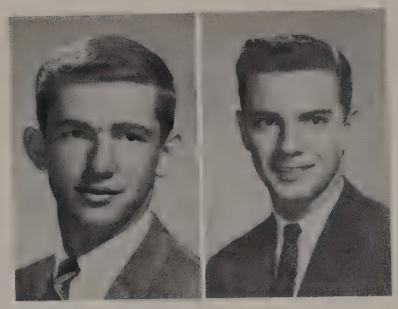

Dale Fleming
Secretary

Bill Shelton
Treasurer

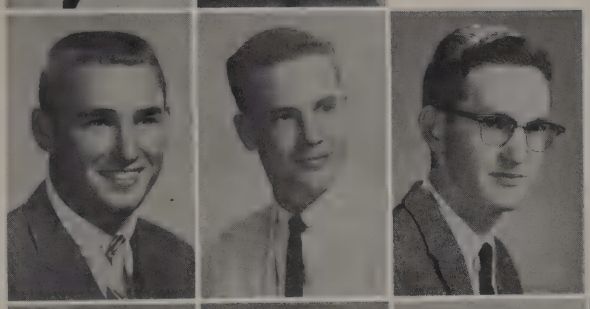

Neal Cox
Randy Craven
Larry Davis

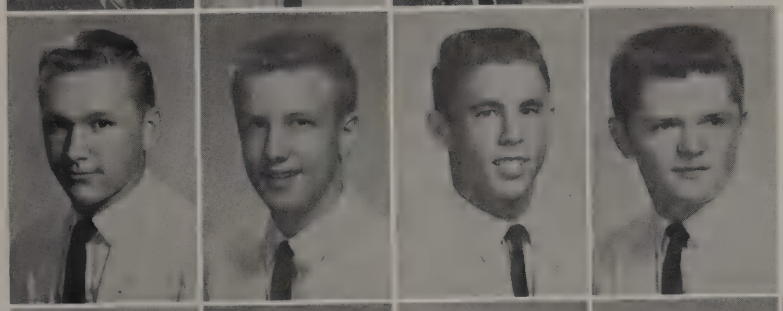

Gary Gray
Ken Hagan
Jay Hailey
Don Hardy

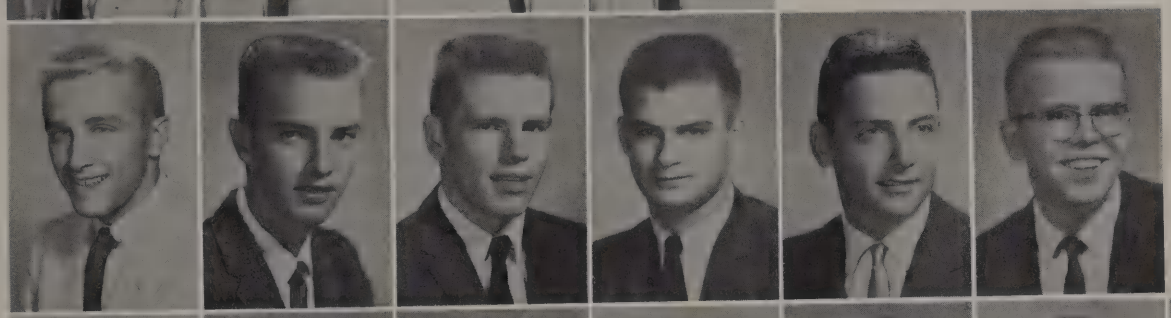

Mike McKinlay
Mike McNutt
Bobby Moore
Charles Moore
George Nachman
Bailey Peyton

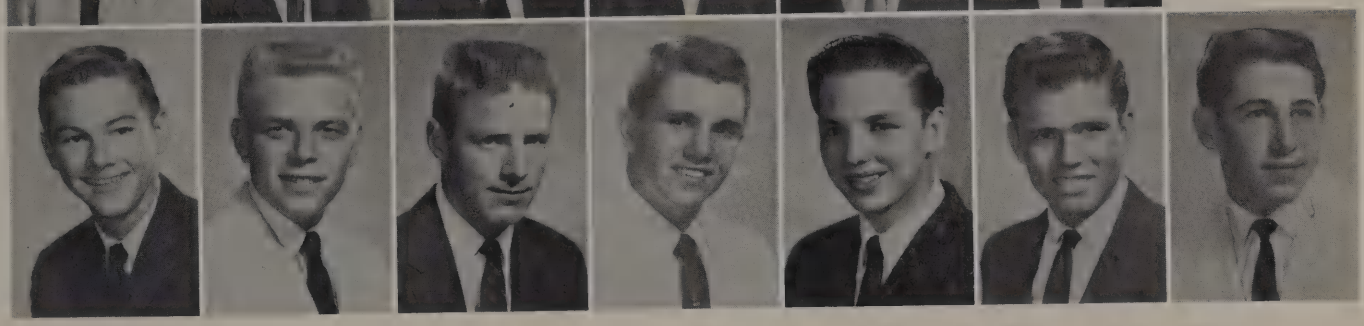

Jimmy Swinney, Jerry Temples, Larry Thompson, Tony Touchon, Marshall Webb, Bob Williams, Shelley Wills

LIFE

Mrs. Bailey ..... *Sponsor*
Ann Lockman ..... *Chairman*
Merrie Humphrey ..... *Co-chairman*
Cynthia Kollhoff ..... *Secretary*
Nancy McCurry ..... *Treasurer*
Carolyn Schroder ..... *Programs*
Kenneth Judd ..... *Devotions*
Nolan Clemens ..... *Music*
Sharon Heady ..... *Publicity*
Marsha Humphrey ..... *Activities*

Darlene Gentry, Margie Johnston, Robert Frank, Mike Bracken, Gaylord Sturgess, Chalres Moore, Sally Robinson, Janice Cole

Sally Haralson, Linda Manning, Gayle Painter, Gale Bond, Lynda Hall, Vicki Burr, Betty McGowen, Jane Blake, Judy Watson, Becky Snow

Mary Hill, Carolyn Lightfoot, Ellen Moss, Linda Capehart, Tony Ernst, Jerry Temples, Annette McFadyn, Yvonne Sponsel, Rahna Renix, Vonnie Lumpkin

Andrea Pratt, Lynn Kiillough, Kay Stenson, Priscilla Burch, Pat Pierce, Dianna Hannal, Darlene Luhring, Shirely Kent, Kay Harris, Tommy Sims

LINE

"ALL TO HIS GLORY"

motto

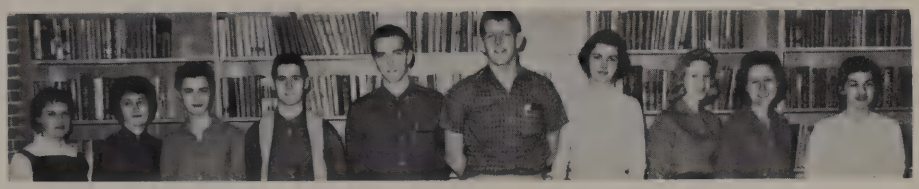

Deanna Edwards, Claudia Wilson, Linda Whitworth, Ronnie Cuff, Wesley Hill, Allen Fenster, Pat Nichols, Jo Ann Roth, Jackie Cobb, Marilyn Hilly

Judy Parkerson, Sandra Brison, Wanda Clark, Carol Gatewood, Pam Salmon, René Porlier, Judy Riddle, Patsy Nation, Lindie Walton, Merrill Moore, Sandra Raye, Barbara Stepp

Jamalee Moore, Judy Clements, Janice Rhea, Mary Ann McSweeney, Don McGown, Larry Davis, Sheryl Stricklin, Barbara Sue Miller, Wilma Lidberg, Jerold Ann Stephens

Randy Farmer, Suzanne Watson, Beverly Wilson, Sylvia Bramlett, Jewel McDaniel, Tommie Lee Edwards, Patsy Walker, Judy Maxon, Belinda Wilkenson, Terry Langbein, Joe McAnally

Suzanne Sims, Priscilla Smith, Susie McCauley, Ann Emmitt

Ed Hughes, Johnny Prince, Priscilla Burch, Mike Lee, Bill Hobbs

NATIONAL MERIT SCHOLARSHIP FINALISTS

ORCHESTRA

Carol Tipton, Mr. De Guilian, Stephen Housewright, Barbara Hamilton, Robert Kucker, Marcia Fisher, Louise Knuth, David Mastin, Linda Capehart, Jerry Hunt, Elsie Ann Moores, Lynn Brashears

Gilbert Baker, Paula Birdwell, Carol Ann Blachley, Nancy Bost, Sara Mack Boyette, Beverly Bryant, Carol Ann Campbell

Marilyn Hilley, Judy Hines, Loretta Johnson, Lynn Killough, Suzanne McCauley, Mike McNutt

Marilyn Parker, Pat Pierce, Sandra Raye, Linda Reid, Sandra Roper

Mrs. Elizabeth Cohen
sponsor

Carole Jean Cochran
president

Georgene Dahl, Pam Darnell, Penny Dearing, Sherri Duggan, Sandra Gilbert, Joe Goldwater, Wesley Hill

Barbara Miller, Pat Morehead, Judy Mureen, Paula Morgan, Mary Ann Nesuda, Sandra Noble, John Ovard

Pat Stafford, James Story, Betty White, Linda Whitson, Belinda Wilkinson

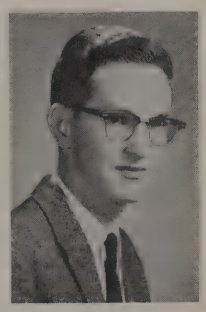

Larry Davis
vice-president

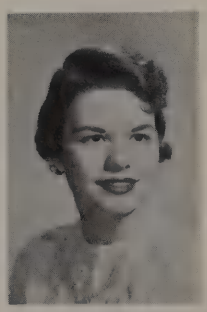

Kay Clark
secretary

Ronald Accamando, Karen Adams, Kathy Asher, Phil Barbosa, Charles Biggs, Mike Braken, Paula Carter

LATIN

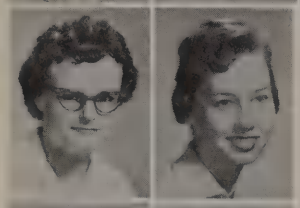

Kathy Caufield
Sharon Chappell

David Colley
John Cowart

Miss Virginia Barnes
Sponsor

Myrna Copeland
Randy Craven

Mike Mason

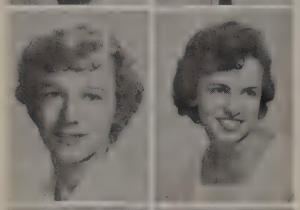

Nancy Damron
Pat Ehney

Bill Hobbs
Consul

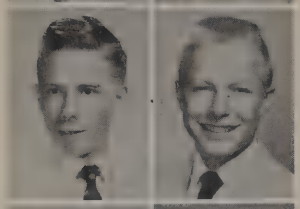

Clarence Eriksen
Larry Frederiksen

Chuck Marr

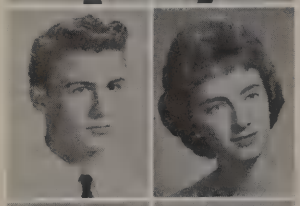

Dennis Freeman
Darleen Gentry

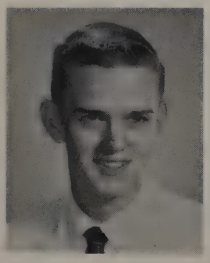

Nolan Clemans
Co-Consul

Carolyn Givens
Jeannine Grammer

Kay Green, Jay Hailey, Mickey Hancock, Cynthia Hayes, Harris Haynie, Craig Hearne, Art Heller

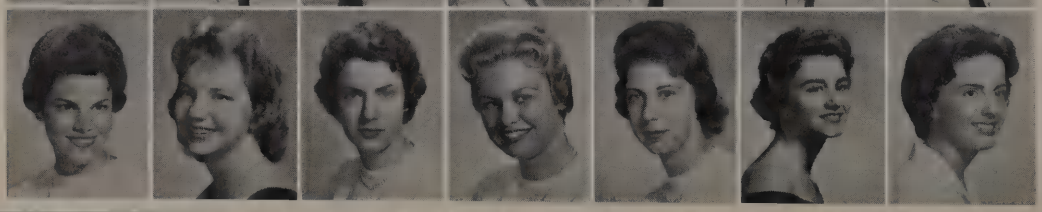

Bunny Heppel, Janet Hopper, Margie Johnston, Karen Key, Peggy Kinney, Yvonne Livaudais, Kath Mahon

Carolyn Morris, Kathryn McAdams, Pat Nichols, Joe Noe, Billy Paden, Rahna Penix, Joe Pennington

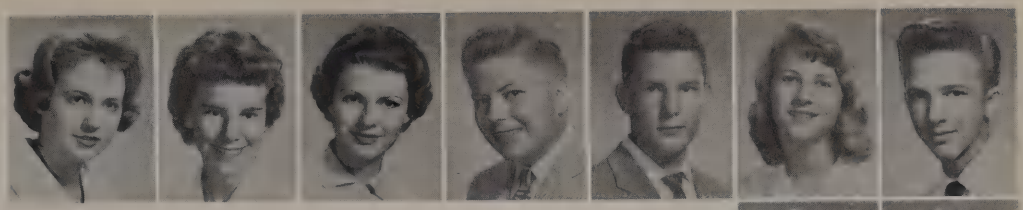

CLUB

Pat Pierce
Patricia Pizlato

Phyllis Johnson
Curator Litteral

Linda Pratsedes
Sandra Raye

Virginia White

Ted Raymond
Linda Reid

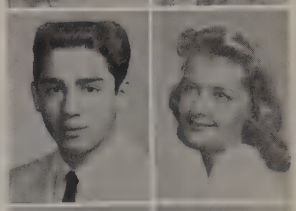

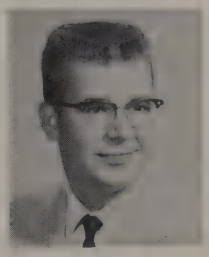

Bill Collins
Curator Pecunaie

Pat Reid
Sandra Roper

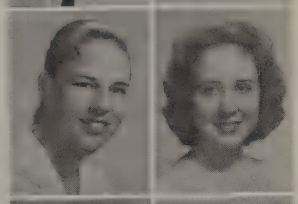

Gail Williams

Judy Saringer
Lewis Sherif

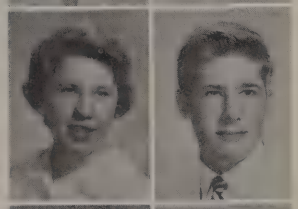

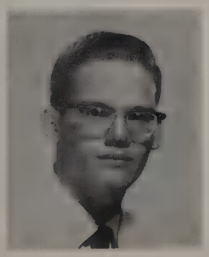

Richard Schroeder
Praetor

Gayland Sisk
Emerson Smith

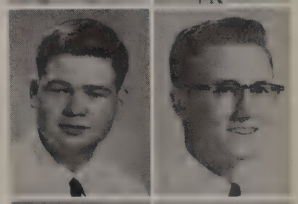

Priscilla Smith
Charlotte Staatz

Glenda Stephenson, Barbara Stepp, Shelley Swarthout, Millard Sweatt, Andra Thyfault, Pam Tighe, Carol Tipton

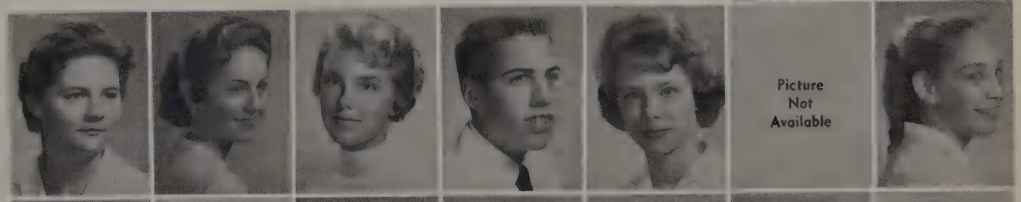

Tony Touchon, Carole Turner, Alton Vaughan, Richard Walters, George Warren, Billy Watkins, Mary Whatton

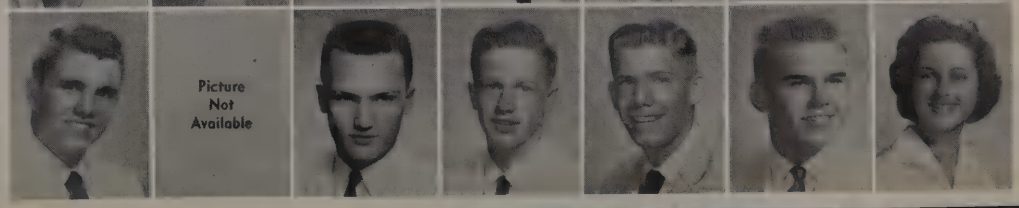

LOS VEN

Miss Elizabeth Thomas
Sponsor

Becky Laird
President

Gilbert Baker

Mr. T. W. Tardy
Co-sponsor

Ralph Balthrop
Jill Bishop

Susan Brown
Beverly Bryant
Patsy Carbone

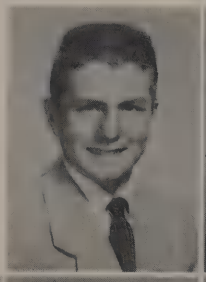

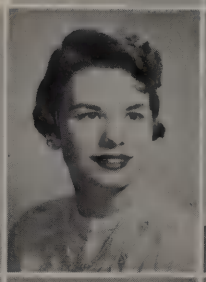

John Clark
Kay Clark
Jackie Cobb
Donna Costello

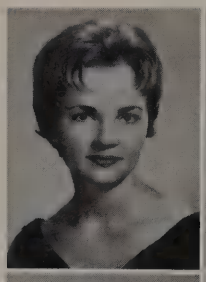

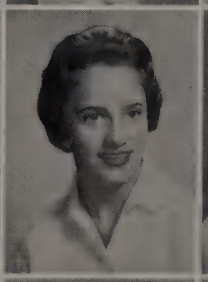

Susan Curd
Pam Darnell
Mary Ann Davis
Penny Dearing
Rhonda Dublin
Faye Ann Farrell

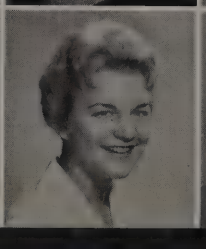

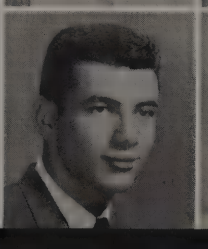

Karen Green
Jo Ann Greenway
Jackie Grubbs
Cathy Hargrave
Jerry Hawkins
Bobbi Hilley

CEDORES

Judy Hines

Karen Holland
Helen Holmes

Pam Morgan
Vice-President

Mrs. Kay Vick
Co-sponsor

Frances Jacobs
Cheryl Jarrett
Marsha Klein

Mrs. Clela James
Co-sponsor

Carolyn Lightfoot
Barbara Lyerly
Mary Ann Martin
Wiley May

Patti Mayer
Judy Mayhall
Margot Mercer
Carol McClure
Annette McFadyen
Vicki Milam

Barbara Jo Miller
Shirley Miller
Janet Minton
Carroll Moore
Paula Morgan
Patsy Nation

LOS VENCEDORES

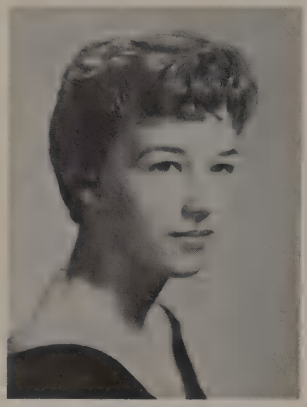

Gloria West
Secretary

Sandra Tessmer
Treasurer

Carol White
Historian

Margaret Williams
Tommie Edwards

Not Pictured

Jay Martin
Patsy Shankles

Vicki Nelson
Richard Olson
Liz Owens
Gayle Painter

Marilyn Parker
Carol Powers
Susan Reed
Judy Riddle

Renita Rockett
Eileen Rodgers
Nancy Rogstad
Sheryl Stricklin

Sue Stewart
Sharon Townsley
Betty Vanlandingham
Pat Webb

Judy Wells
Leah Whitington
Belinda Wilkinson
Marilyn Williams

NURSES' AIDES

Mrs. Dorothy Pitcher

Front row: Joan Sherwood, Jaye Browning, Janet Minton, Sheila Celsur *Back row:* Mary Sue Hay, Nancy Bost, Judy Hines, Mrs. Pitcher, Anna Newman, Jéanne Webb, Sharon Robinson, Jeanne Grammer *Not pictured:* Ann Lipscomb, Suzanne Sims, Mavalla Bondreau

OFFICE ASSISTANTS FOR MRS. TARPLEY,
SECRETARY TO MR. THOMPSON

Seated: Mrs. Juanita Robinson, Mrs. Bernice Tarpley *Standing:* Mary Ann McSweeney, Janice Rhea, Gayle Ferguson, Valerie Merriman, Carolyn Lightfoot, Dorothy Carter

ASSISTANTS TO MISS FETTERMAN, SENIOR COUNSELOR

Richard Schroeder, Carolyn Schroeder, Carole Jean Cochran, Miss Fetterman, Sonja Woodham, Susan Brown, Mrs. Swift

DEAN'S OFFICE ASSISTANTS

Standing: Suzanne Miller, Paula Morgan, Gloria West, Nita Rule, Jo Ann Roth, Mary Francis Furr, Beatrice Fischer, Faye Ann Ferrell, Miss Sarah Carmichael, Lynn Killough, Betty Sharver, Sandy Bolt, Trudy Johnson *Seated:* Mrs. Billie Jo Bates, Mrs. Evelyn Haraway

Mrs. Billie Jo Bates

Miss Sarah Carmichael

Mrs. Evelyn Haraway

COUGAR

Sarah Boyette
news editor

Miss Roylene Klinglesmith
Sponsor

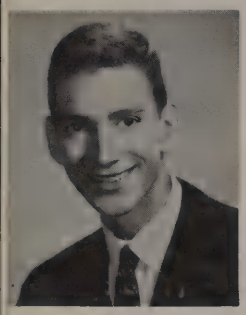

Mike Copeland
reporter

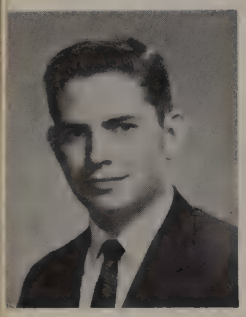

Lewis Corn
reporter

Putting their heart into their work

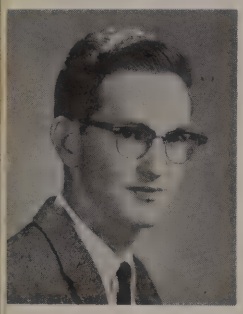

Larry Davis
reporter

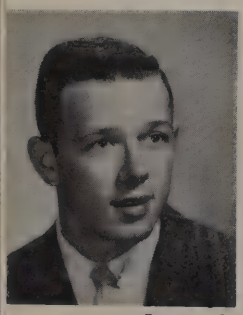

Dave Ellison
reporter

Jimmy Green
reporter

Diana Hahnl
reporter

Sharon Heady
reporter

Marilyn Hilley
publicity chairman

Dian Hudson
reporter

CHRONICLE STAFF

Sally Jones
reporter

Barbara McKay
reporter

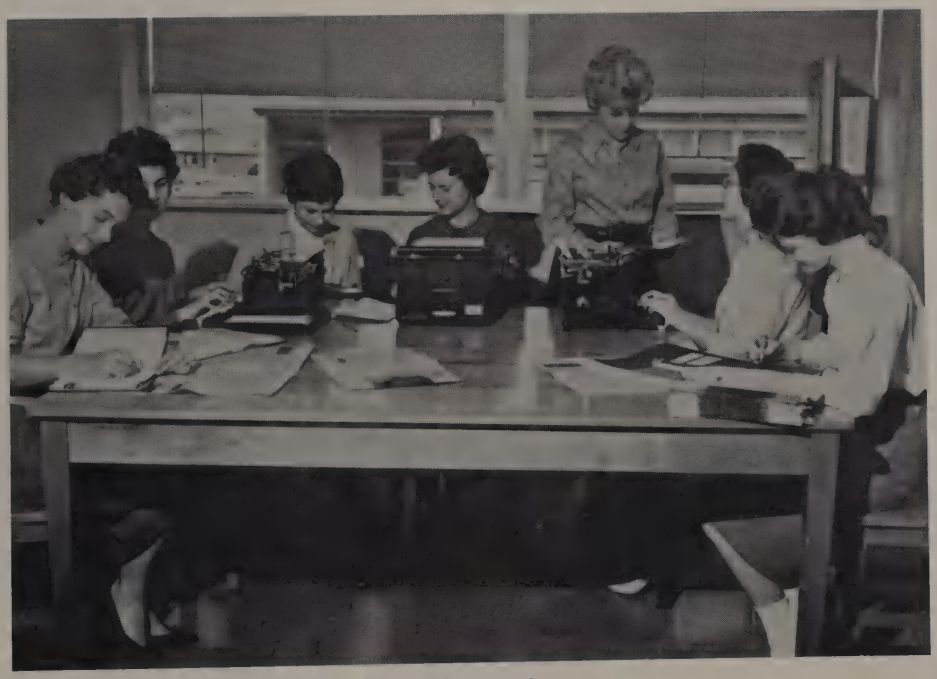

Can this be all work?

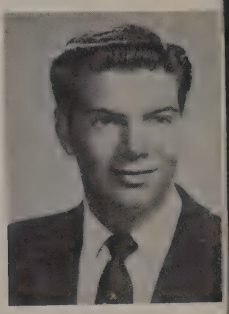

Donald May
reporter

Mary Anne Martin
feature editor

Judy Messer
reporter

Ellen Moss
editor-in-chief

Lynda Myers
advertising manager

Sheryl Stricklin
sports editor

Dolores Woods
reporter

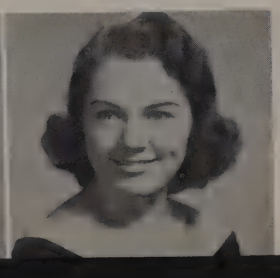

CONCERT CHOIR

Miss Helen Harrison

First row: Rhonda Dublin, Vicky Carter, Judy Cotton, Barbara Sue Miller, Barbara Boles, Carmen Dishman, Diane Berdine, Ruby Tillison, Kay Harris, Diane Tompkins *Second row:* Judy Mureen, Judy Sy, Wanda Clark, Jan Smith, Joan Peed, Phyllis Johnson, Emily Peadon, Linda Phillips, Linda Whitson *Third row:* Suzanne Zeigler, Basilla Morrow, Carolyn Van Norman, Carol Kramer, Darlene Gentry, Mary Hill, Mary Ann Nesuda, Wanda McKay, Miss Helen Harrison *Fourth row:* Eugene Boelhouwer, Diane Randolph, Robert Travis, Nolan Clemens, Gaylord Sturgess, Ronald Kaminski, Margie Dunn, Carole Gilbert

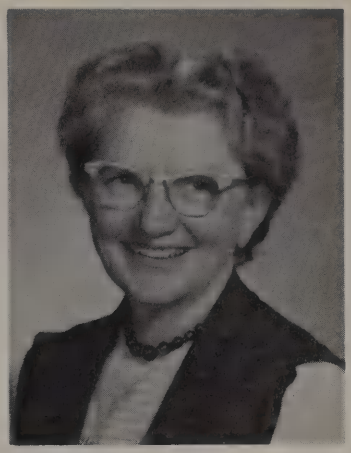

Miss Hattie Fowler
Sponsor

Shirley Allen, Helen Anderson, Willis Biles, Sara Mac Boyette, Kay Cantwell, Carole Jean Cochran, Cathey De Haes

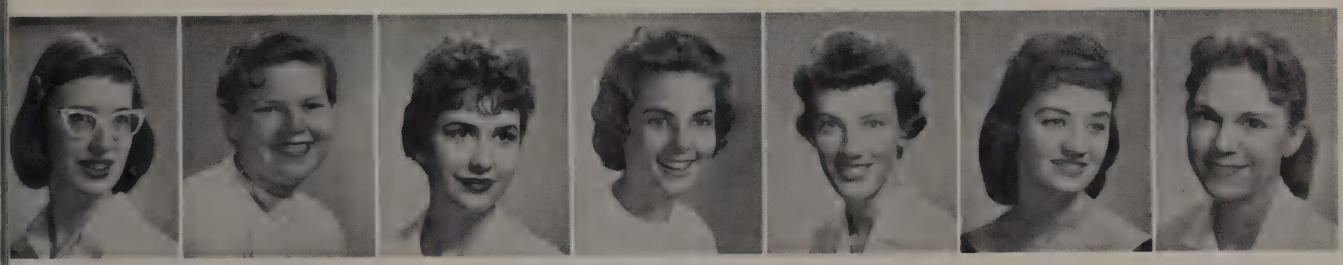

Dinah Dobkins, Marsha Freeman, Sherry Fuggett, Jean Gaulding, Dianne Gist, Diana Hahnl, Sylvia Hendricks

Karen Hershey, Marilyn Hilly, Helen Holmes, Louise Knuth, Barbara Jo Miller, Charlotte Purser, Joan Quire

Linda Reid, Angie Roland, Sandra Roper, Ann Spearman, Barbara Stepp, Judy Watson, Pat Willard

PUB STAFF

First row: Sheryl Stricklin, Loretta Johnson, Dian Hudson May, Janet Minton *Second row:* Ellen Moss, Barbara McKay, Donald May *Third row:* Larry Davis, Linda Meyers, Pam Morgan, Pat Doss *Fourth row:* Bobby Moore, Dave Ellison, Dolores Wood, Sherry Stricklin, Phyllis Morand *Fifth row:* Miss Roylene Klinglesmith, Penny Dearing

OFFICERS: Karan Jacobson, humor chairman; Miss Roylene Klinglesmith, advisor; Jaye Browning, assistant editor; Mary Anne Martin, editor-in-chief; Pam Morgan, advertising manager; Phyllis Morand, business manager; Ellen Moss, literary chairman

First row: Judy Messer, Mary Anne Martin, Donna Belt *Second row:* Linda Prather, Pat Ryan, Lindie Walton *Third row:* Cynthia Kollhoff, Sharon Johnson, Marilyn Hilley, Diana Hahnl, Becky Laird, Sharon Heady *Fourth row:* Jaye Browning, Pat Stafford, Karen Holland, Helen Anderson *Fifth row:* Mike Copeland, Karan Jacobson

Y-TEENS

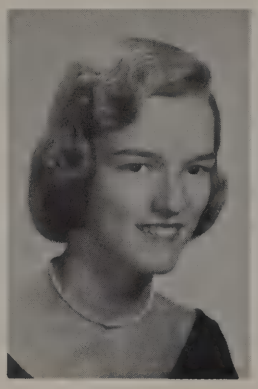

SANDY BOLT
president

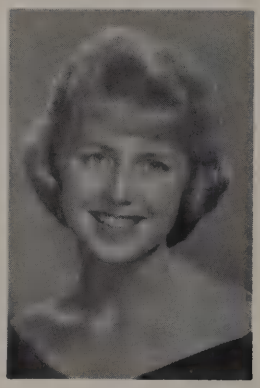

JAYE BROWNING
vice-president

BETYE SHARVER
secretary

Donna Belt, Patsy Blease, Barbara Brown, Vicky Burr, Dottie Carter, Paula Carter, Kay Clark, Betsy Cullison

Cathy DeHaes, Susan Curd, Bonnie Copeland, Linda Dixon, Pat Doss, Rhonda Dublin, Faye Ann Ferrell, Cathy Hargrave

Karen Holland, Lynn Huddleston, Beverly Jackson, Sondra James, Karen Key, Lynn Killough, Diane Lambert, Linda Ledbetter

Aloha McHale, Barbara McKay, Wanda McKay, Mary Ann McSweeny, Judy Mayhall, Norma Meyers, Vicki Milam, Barbara Sue Miller

Y-TEENS

Linda Miller, Suzanne Miller, Janet Minton, Carroll Moore, Pat Morehead, Paula Morgan, Carolyn Morris, Ellen Moss

Liz Owen, Gayle Painter, Joan Quire, Billye Ramsey, Susan Reed, Janice Rhea, Judy Riddle, Renita Rockett

Eileen Rodgers, Nita Rule, Margaret Sagnibene, Mary Lou Smith, Priscilla Smith, Jean Snipes, Joan Snipes, Dotye Stanford

Pat Stafford, Sue Stewart, Sheryl Stricklin, Jan Wallace, Carol White, Belinda Wilkinson, Judy Williford

PAM MORGAN
treasurer

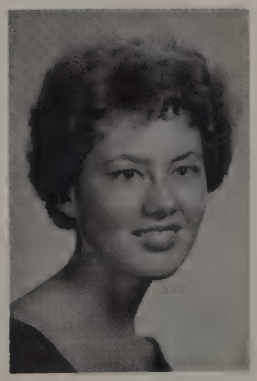

DANI CAPPS
interclub representative

TRUDY JOHNSON
worship chairman

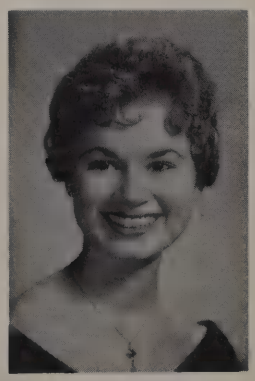

MARY ANN MARTIN
parliamentarian

FUTURE

Cavell Armstrong

Vicky Burr

Sandra Carter

Kay Clark

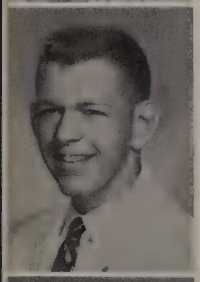

Allen Finster

Darlene Gentry

Sponsor
Mrs. Leita Worsham

President
Carole Jean Cochran

Vice-President
Karen Hershey

Sandy Gilbert, Rayna Green, Judi Hargrave, Pat Helm, Jan Hicks, Judy Hines

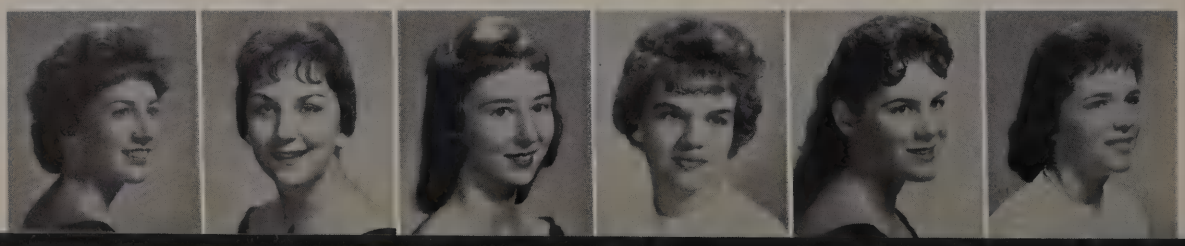

TEACHERS' CLUB

Secretary
Carolyn Shroeder

Treasurer
Judy Watson

Carol Tipton

Sharon Robinson

Susan Reed

Joan Quire

Charlotte Purser

Charlotte

Gayle Painter

Karen Holland, Steven Housewright, Yvonne Livaudias, Ann Lockman, Nancy McCurry, Carroll Moore, Ellen Moss

NATIONAL FOR

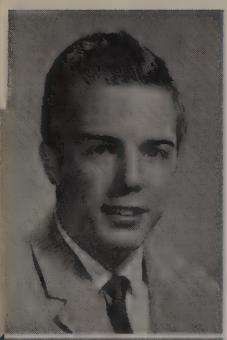

Gene
Bumpas

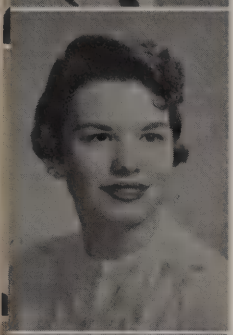

Kay
Clark

Larry
Davis

Margie
Dunn

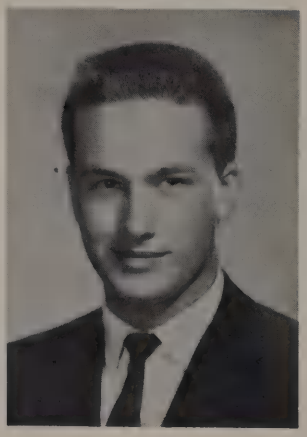

Fred Weidmann
President

Cathey DeHaes
Vice-president

One of the trophies of which our N.F.L. is very proud.

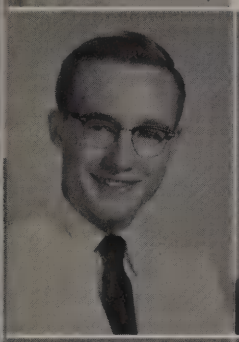

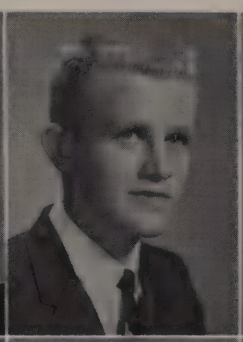

Joe Fish
Diana Hahnl
Kenneth Judd
Louise Knuth

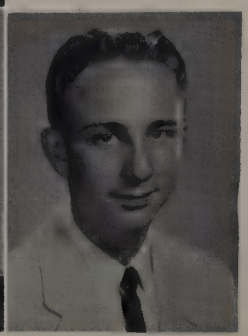

Nancy Love
Marill Moore
Don McGown
Ellen Moss
John Ovard

ENSIC LEAGUE

Margie Dunn
Secretary-treasurer

Nancy Rogstad
Historian

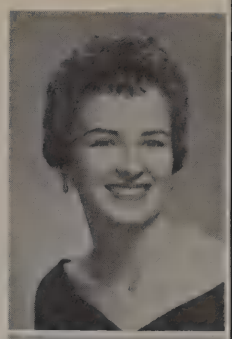

Susan Randall

Sandra Raye

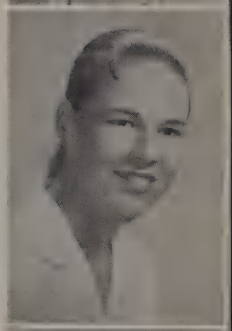

Pat Reid

The members of the N.F.L. are all very diligent workers.

Sally Robinson

Sandy you
I wish you
the least of
luck always
Fondly
Nancy

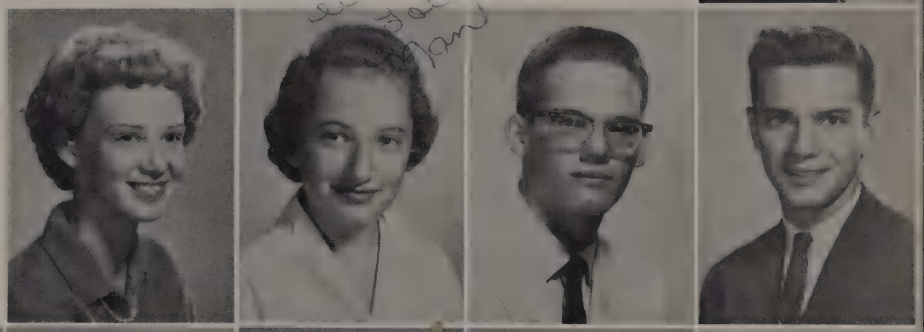

Nancy Rogstad
Nan Ross
Richard Schroeder
Bill Shelton

Priscilla Smith
Dan Squibb
Priscilla Thomas
Fred Weidmann
Karin Wulf

THE 1960 COUGAR BAND

MR. WILLIS IRWIN
Band Director

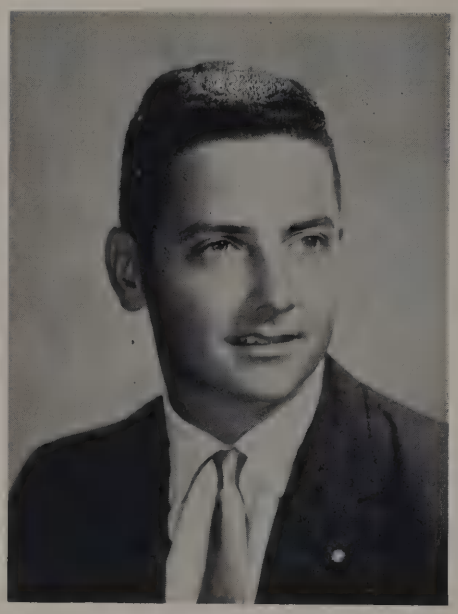

GEORGE NACHMAN
Band Commander

The Student Council served as hosts
and hostesses during the Career Clinic.

HOMEROOMS THAT MADE THEIR

SUBSCRIPTION QUOTAS TO THE *el Conquistador*

MRS. BAILEY'S HOMEROOM

Sandy Bolt
Student Council

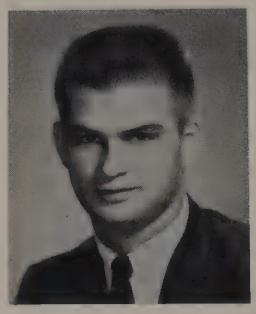

Charlie Moore
el Conquistador

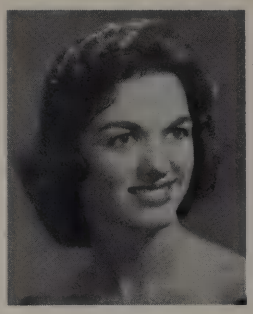

Loretta Johnson
Red Cross

First row: Mrs. Betty Bailey, Donna Belt, Darlene Duncan, Sandy Bolt, Pat Doss *Second row:* Mary Ann McSweeny, Jean Sherwood, Bea Fischer, Kalene Dingman *Third row:* Sharon Heady, Barbara Hays, Barbara Gilbert, Martha Baker *Fourth row:* Eddie Harris, Jimmy Sutton, Patsy Kinser, Judy Taylor, Linda Prather *Fifth row:* James Evans, Dave Ellison, Bobby Moore *Sixth row:* Richard Ugarte, David Kinney, Dan Squibb, John Malloy

MR. BAKER'S HOMEROOM

Back row: Gilbert Moore, Truman Hrabal, Cris Doughty, Jerry Stinnett, Dan Hands, Ronny McGough, Charles Sandlin, Jerry Jackson, James Landrum, John Decker, David McGunnis, Bruce Meiler, Larry Bitros, Bill Walker, David Frick, John Clark *Front row:* Cathy Hargrave, Carol McKenzie, Annette Frazil, Gail Lacy, Janis Cole, Jeanne Bolton, Suzanne Watson, Peggy Clements, Sandra Roper, Ruth Ann Murphy, Sue Dodd, Karron Hudgins, Mr. Baker

Cathy Hargrave
Student Council

Peggy Clements
el Conquistador

Sandra Roper
Red Cross

MISS CHERRY'S HOMEROOM

Front row, left to right: Miss Cherry, Jim Knapp, Chuck Griffith, Jimmy Mobley, John Bihary, Curt Saxton, Bob Dashiell, Eddie Hughes *Second row:* Jean Gaulding, Patsy Snowden, Kathy Wylie, Betsy Marshall, Pat Hutsell, Marsha Freeman, Pat Tabor, Shelley Swarthout, Sherry Stone, Matha Harris, Linda Simpson, Roddie Thornhill *Third row:* Jim Udstuen, Bill McKiernan, Howard Channell, Mike Goldberg, Prentiss Andrews, Patti Mayer

Picture Not Available

Eddie Hughes
el Conquistador

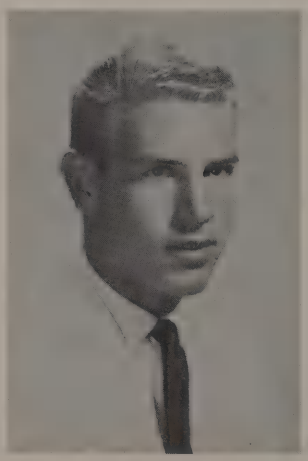

Howard Channell
Student Council

Picture Not Available

Kathy Wylie
Red Cross

MR. DeVILLE'S HOMEROOM

First row: Mr. De Ville, Dianne Tucker, Reta Thompson, Marcena Puryear, Lana Gaines *Second row:* Marilyn Magee, Judy Kramer, Nancy Bane, Pan Crane, Charlene Thomas *Third row:* Jerry McNeeley, June Foley, Jewel McDaniel, Phyllis Johnson *Fourth row:* Billy House, Autrey Bardin, Mark Hibbs, Bill Meeks *Fifth row:* Eugene Evans, Dick McCrarey, Bill Bartley *Sixth row:* Jerry Railey, Richie Webb, Pat Gibson. *Seventh row:* Lewis Lindsey, Benny Pitman

Charlene Thomas
Student Council

Nancy Bane
el Conquistador

Joyce Chick
Red Cross

MRS. HUNTER'S HOMEROOM

First row: Mrs. Hunter, Helen Anderson, Gayle Ferguson, Judy Watson, Joette Lyday, Pricilla Smith *Second row:* Carolyn Habten, Dian Hudson, Jan Hicks, Pat Hicks *Third row:* Jane Blake, Sharon Hays, Sharon Kologey *Fourth row:* Mary Frances Nall, Gwen Poesy, Beckt Laird, Diana Hahul *Fifth row:* Carol Cochren, Francis Braff, Ellen Moss *Sixth row:* Jack Birely, Gary Thyfault, Larry Brown *Seventh row:* David Chapin, Wesley Hill, Ray Madison, Frank McCusky

Bill Shelton
Student Council

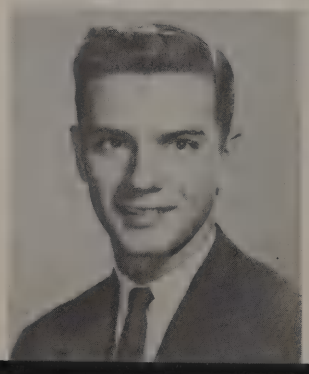

Joette Lyday
el Conquistador

Jan Hicks
Red Cross

MISS KLINGLESMITH'S HOMEROOM

First row: Judy Willeford, Vonnie Lumpkin, Beverly Edwards, Sharon Edwards *Second row:* Patsy Walker, Miss Roylene Klinglesmith, Peggy Davidson, Sally Haralson *Third row:* Sally Berghane, Carlene Chappell, Joan Quire, Judy Hines *Fourth row:* Linda James, Alton Vaughn, Mary Hill *Fifth row:* Eddye Shropshire, Millard Sweatt, Ken Hagan *Sixth row:* Leslie Bost, Kirby Matlock, Wiley May *Seventh row:* Roy Daughtery, Randy Farmer, Glenn Alford

Beverly Edwards
el Conquistador

Randy Farmer
Student Council

Judy Hines
Red Cross

MR. MALONE'S HOMEROOM

Dorothy Adhemar
Secretary
el Conquistador

Penny Dearing
Red Cross

First row: Mr. Malone, Yvonne Livaudais, Mary Beth Sloan *Second row:* Dorothy Adhemar, Suzanne Zeigler, Judith Wells, Judy Cotton *Third row:* Frances Haft, Sonja Woodham, Gayle Painter, Patsy Beard *Fourth row:* Donna Donihoo, Mollie Arnold, Jimmy Swinney, Shirley Geren, Donna Credille *Fifth row:* Jim Blankenship, Don McGown, Ted Wilson. Don Paige, Donald Gordon *Sixth row:* Johnny Echart, Tim Lee, Johnny Monk, Jerry Hawkins, Tom Loving, Robert Vasek

MISS MAPLES' HOMEROOM

First row: Judy Messer, Sandra Noble, Sandra Gilbert, Mary Sue Hay, Miss Barbara Maples *Second row:* Deanna Edwards, Judy Conaway, Karen Hershey *Third row:* Karen Holland, Rita Schell, Marianne Finley, Bonnie Copeland *Fourth row:* Becky Snow, Alice Grimmer, Suzanne Sims *Fifth row:* Judy Douglass, Adah Frost, Cathey De Haes, Judy Wacker *Sixth row:* Robert Frank, John Leonard *Seventh row:* Neal Cox, Buddy Miller, Marshall Webb, Ronald Sheaner. *Eighth row:* Charles Wilburn, Glenn Graves, Guss Farmer

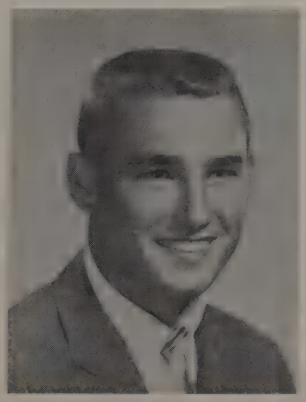

Neal Cox
el Conquistador

Susan Randall
Student Council

Sandy Gilbert
Red Cross

LT. MARTIN'S HOMEROOM

Kneeling: George Ashmore, Jerry Whitten, Bill Elliot, David Collinsworth, Leo Faciane, Larry Hammer, Jan Fredriksen, John Prince, Larry Hale, James Thomas, George Nachman, Joe Goldwater, Dan Cordray, Vincent Berry, Perry Whitten *Second row:* Lewis Corn, Kenneth Judd, Ralph Palmer, Gary White, Larry King, Richard Clark, Robert Griffith, Doug Parsley, David Moore, Harold Crawford, Lt. Martin *Third row:* Robert Kucker, Paul Price, Mike Dowdy, Richard Guinan, Larry Thompson, Harold Bridgeman

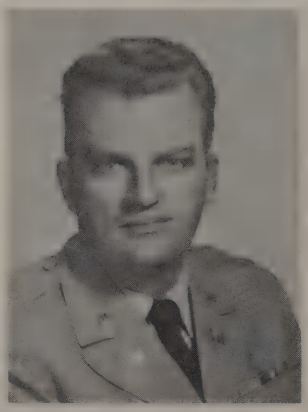

Lt. Martin

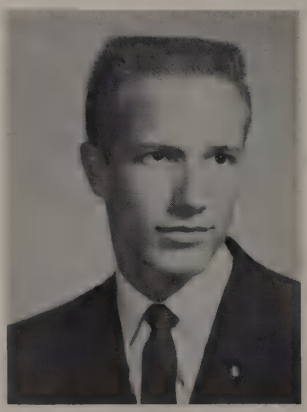

Jan Fredriksen
Student Council

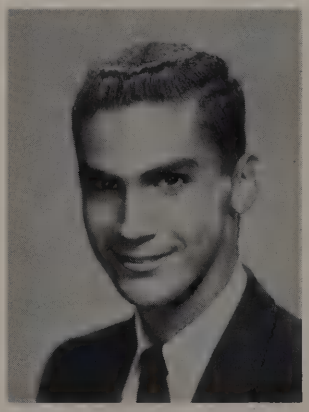

Joe Goldwater
Red Cross

MISS NORTHRIP'S HOMEROOM

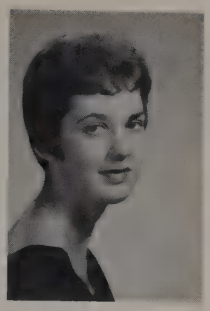

Trudy Johnson
el Conquistador

Sally Robinson
Student Council

First row: Miss Sharon Northrip, Janet Hopper, Lucille Goodpasture, Cavella Armstrong *Second row:* Ozella Gibson, Judy Smith, Trudy Johnson, Jaye Browning, Betty Sharver *Third row:* Judy True, Phyllis Morand, Susan Reed *Fourth row:* Jack Doyal, Peggy Howell, Judy Rubert, Charlotte Jones *Fifth row:* Phil Burba, Bill Hobbs, Robert Matlock, Tommy Powdrill, Bob Williams *Sixth row:* Mike McNutt, Jimmy Spence *Seventh row:* Arthur Ross, Stephen Stagner, Pat Sparks, Gary Godsey

MISS PATTERSON'S HOMEROOM

Nancy Loue
Student Council

First row: Donna Summers, Sharon Bales, Linda Dixon *Second row:* Linda Kay Hooten, Lynda Parker, Linda Heckendorn *Third row:* Suzanne Cowsert, Pat Smith *Fourth row:* Joe McAnally, Nancy Love, Beverly Bryant, Mary Newman *Fifth row:* Richard Gay, Tony Tappin, Pay Nichols, Larry Williams *Sixth row:* Doug Garwood, Bobby Wrye, Duabe Fincher, Bob Daily *Seventh row:* Don Grubb, James Lofland, David Parker, Larry Ferguson

MR. PELTON'S HOMEROOM

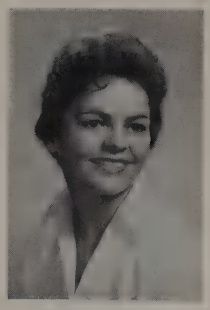

Joan Snipes

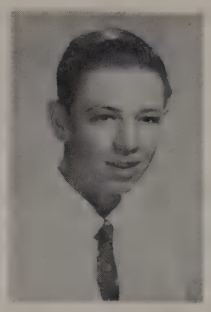

Gary Hammer

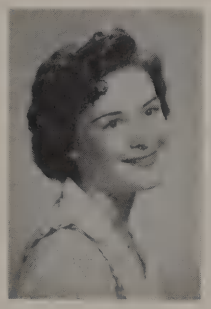

Janet Hotchkiss

First row: Roseann Daley, Janice Lollar, Gloria McDowell, Jackie Grubbs, Adrienne Ewing, Kathy Caufield, Shirley Wade, Janet Hotchkiss, Gaye Bentley *Second row:* Mr. Barry Pelton, Betty Morale, Vicki Young, Connie Pierce, Joan Snipes, Larry Frederiksen, Richard Cox, Jay Copeland, Tommy Turner, Steve McNall, Dan Minner *Third row:* Gary Knapp, Gary Hammer, Kenny Oakes, Mike McCauley, Tony Durreyy, Jerry Spears, Roger Cannon, Bob Bell

MR. SALMON'S HOMEROOM

First row: Cookie Cage, Alice Metcalf, Jimmie Kay Simpson, Judy Parkerson, Pat Ehney, Bernice Cothran, Barbara Lyerly, Judy Jones, Belinda Wilkinson, Billie Grammer, Ivan Fears, Tommy Haire, Gilbert Baker, Billy Pulley, Edward Bruner *Second row:* Bobbie Hilley, Edith Covington, Nancy Baker, Tommy Sims, Ruby Tillison, Bill Crump, Ronnie Hale, Jerry Culpepper, George Helton, Ronnie Weidmann, Robert Karper, Richard Lyons, Billy Eargle

Mr. Salmon

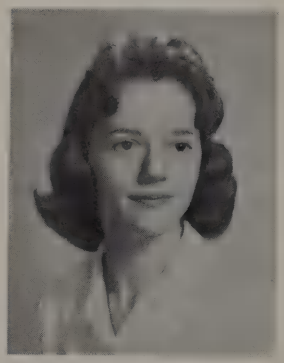

Belinda Wilkinson
Red Cross

Judy Jones
el Conquistador

MR. SHORES' HOMEROOM

Mr. Shores, Robert Webb, Tommy Willmans, Gary Thompson, James Womack, James Prda, Valerie Merriman, Barbara Sue Miller, Basilla Morrow, Eileen Rogers, Ruthann Gale, Evabeth Seibert, Marsha Smith, Linda Southerland

Carll Harris, Larry Dempsey, David McKenzie, Jimmy Kline, Jimmy Garrett, Carol McClure, Pat Helen, Virginia Barnett, Phyllis Finkler, Linda Farbsten, Darlinda Gardner, Paula Cooper, Lynn Brashear

Carol McClure
Student Council

Eileen Rodgers
el Conquistador

Barbara Sue Miller
Red Cross

MISS SPARKS' HOMEROOM

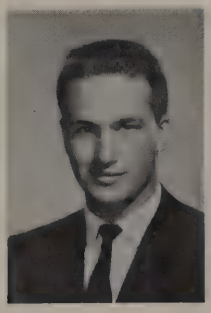

Fred Weidmann
President
Student Council

Judy Mayhall
Vice-President

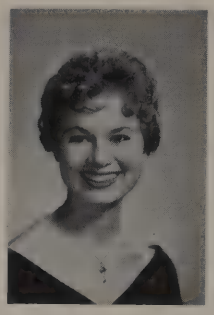

Mary Anne Martin
Secretary
el Conquistador

Merrie Humphrey
Red Cross

First row: Miss Sparks, Susan Curd, Mary Anne Martin *Second row:* Delores Wood, Cynthia Kolhoff, Linda Herring, Janet Rice, Linda Wolfgang *Third row:* Linda Myers, Judy Mayhall, Pat Price, Linda Davidson *Fourth row:* Barbara McKay, Merrie Humphrey, Louise Knuth, Diana Gothland *Fifth row:* Jimmy Wamsley, David Read, Danny McNeely, Gaylord Sturgess *Sixth row:* Thomas Satery, John Letkeweiz, Tommy Taylor, Fred Weidmann *Seventh row:* Ed Hughes, Roge Rogers, Elton Geeslin, Clark Rutledge

MR. WAGNON'S HOMEROOM

Front: Mike West, Tony Touchon, Ronnie Hamblett, Toni Carona, Jo Ann Greenway, Claudia Wilson, Pat Baxter, Patti Patrick, Janalee Moore, Linda McClure, Errol Miller, Judy Riddle
Back: Linda McClure, Judy Rose, Dwight Callahan, Rose Marie Kaska, Pat Hommel, Donna Criscione, Milburn Dallas, Jamie Bassett, Charles Disney, Richard Newton, Jim Ridle, Pat Smith, John Heyn, Mary Wachhotz, Ronnie Kidd, Bert McCall, Bert Erpillo, Bobby Folsom, Mr. R. F. Wagnon

To Sandy
to a wonderful
sweetest girl I
know. Best
of everything

Love always
Jo Ann

Jo Ann Greenway
Red Cross

Judy Riddle
Student Council

Mr. Wagnon

MRS. WHATLEY'S HOMEROOM

First row: Beverly Buchanan, Karen Cook, Wilma Lidberg, Karen Olsen, Janie Prda, Russell Crady *Second row:* Mrs. Whatley, Sandra Suess, Virginia Gaston, Doreen Martyn *Third row:* Alan Gage, Bob Wamsley, Mike Lindloff, Pricilla Hearne, Cynthia Hays *Fourth row:* Chuck German, Karen Adams, Bob Elmendorf, Janet Duncan, Barbara Coffman, Linda Scott *Fifth row:* Jerry Martin, Ray Johnson, Bruce Shearer, Noel Mahaffey, Carol White *Sixth row:* Gary Bradley, Richard Switzer, Bill Kologey, Byron Pierce, Pledger Robertson, Mike Apple

Karen Adams
Student Council

Carol White
Red Cross

MRS. WILBANKS' HOMEROOM

First row: Sue Gilbert, Gayle Terry, Deanna Pace, Karen Brum, Suzy Showers *Second row:* Rita Harris, Carmen Dishman, Susan Cole, Bobbie Fender *Third row:* Susan Porleir, Mrs. Wilbanks, Linda Wixon, Janelle Hagler, Ann Albright *Fourth row:* Barry Hoffman, Tommy Wrights, Johnny Vance, Leon Hayes *Fifth row:* Stephen Housewright, Don Kissere, Shelly Wills *Sixth row:* Mike Trigg, Ned Moore, Johnny Hopkins, Glen Williams

Wanda Clark
el Conquistador

Bobbie Fender
Red Cross

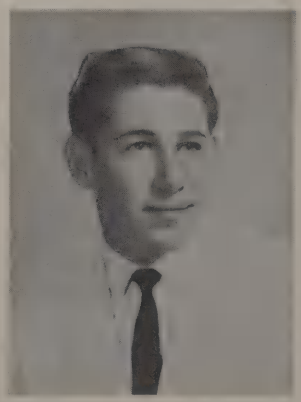

Shelly Wills
Student Council

MR. WILENSKY'S HOMEROOM

First row: Mr. Wilensky, Nancy Bost, Nita Rule, Linda McCury *Second row:* Sandra Carter, Karen Ellsworth, Billye Ramsey, Jane Hagg *Third row:* Brenda Berry, Mary Tyson, Diane Reed, Ann McCallum *Fourth row:* Vicki Milam, Pam Morgan, Pat Willard, Renita Rockett *Fifth row:* Ned Cipperly, Bill Becket, Steve Bradley *Sixth row:* Jim Foil, Alfred Kar, Hyman Gatewood, Charles Moore *Seventh row:* James Hodges, Max Rountree, Larry Daulong, Jim Sayles *Not pictured:* Scotty Steer, Margaret Sagnibene, Sandra Brooks

Pam Morgan
el Conquistador

Renita Rockett
Student Council

Nancy Bost
Red Cross

MRS. WORSHAM'S HOMEROOM

First row: James Smith, Mrs. Worsham, John Shaver *Second row:* Tony Earnst, Ken Lurick, Tony McClure, Ray Knight *Third row:* Tom Wagner, Bobby Storie, Wendell Britain, Vicky Burr, Joe Allen *Fourth row:* Sondra Kelley, Pat Ragsdale, Pat Stafford, Pat Brown, Jeanine Hamblett, Francene Bull *Fifth row:* Shirley Kent, Nancy Alexander, Liz Owen, Carolyn Schroeder, Joan Stevens *Sixth row:* Gayla Sherburne, Kay White, Sharon Criss *Seventh row:* Sharon Robinson, Karan Jacobson, Carloyn Moon, Jean Canada, Carla Norris

Karan Jacobson
Student Council

Pat Stafford
Red Cross

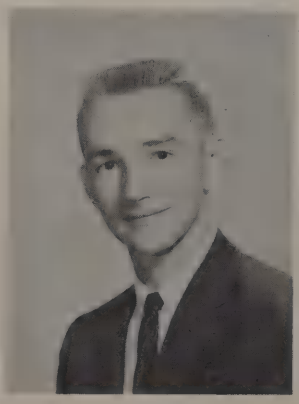

Tony McClure
el Conquistador

Judy Mayhall
Archivist

Rayna Green
Classes

Anita Apple
Classes

Peggy Winckler
Classes

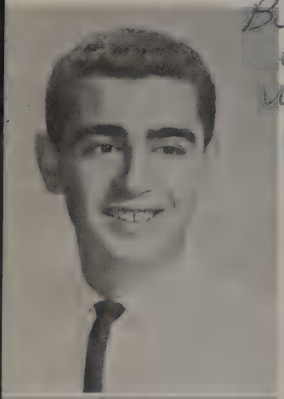

Best luck
kid.
with your size,
you'll need it.
Love,
Barry

Barry Hoffman
Military

Penny Dearing
Military

Renita Rockett
Personalities

Ann Lockman
Personalities

Susan Reed
Editor-in-chief

EL CONQUIS

Nancy McCurry
Classes

Sandy Smith
Classes

Gale Bond
Classes

Eddie Mason
Activities

Frances Braff
Business Manager

Dani Capps
Activities

Gloria West
Organizations

Lynda Hall
Assistant Business Manager

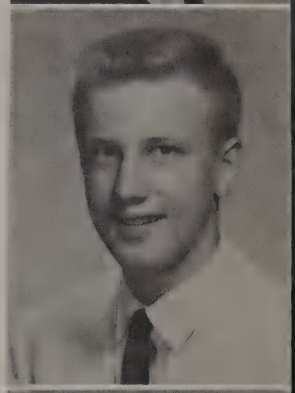

Kinney Hagan
Organizations

Liz Owens
Organizations

TADOR STAFF

Steve Bradley
Photographer

Gilbert Baker
Photographer

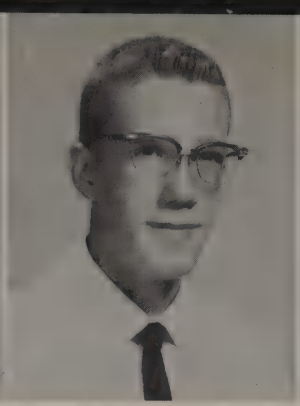

Richard Olson
Chief Photographer

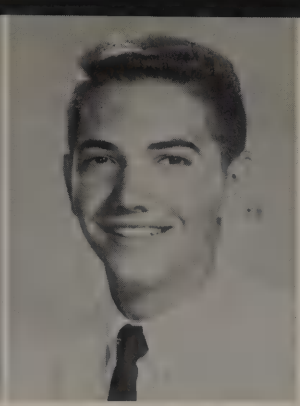

Tommy Rust
Photographer

Jack Bent
Photographer

Katie Moseley
Athletics

Dotye Stanford
Athletics

And away we go!

EL CONQUISTADOR HOMEROOM REPRESENTATIVES

Frist row: Judy Maxon, Rhonda Dublin, Richard Olson, Tony McClure, Larry Webb, Bruce Shearer, Eddie Hughes, David Major *Second row:* Patty Howell, Nanci Minner, Martha Hernandez, Karen Green, Linda Whitworth, Judi Thorpe, Janet Hotchkiss *Third row:* Nancy Bane, Trudy Johnson, Kay Clark, Eileen Rodgers, Linda Blackwell, Diane Durst

REDDY-MADE MAGIC FOR YOUR FUTURE

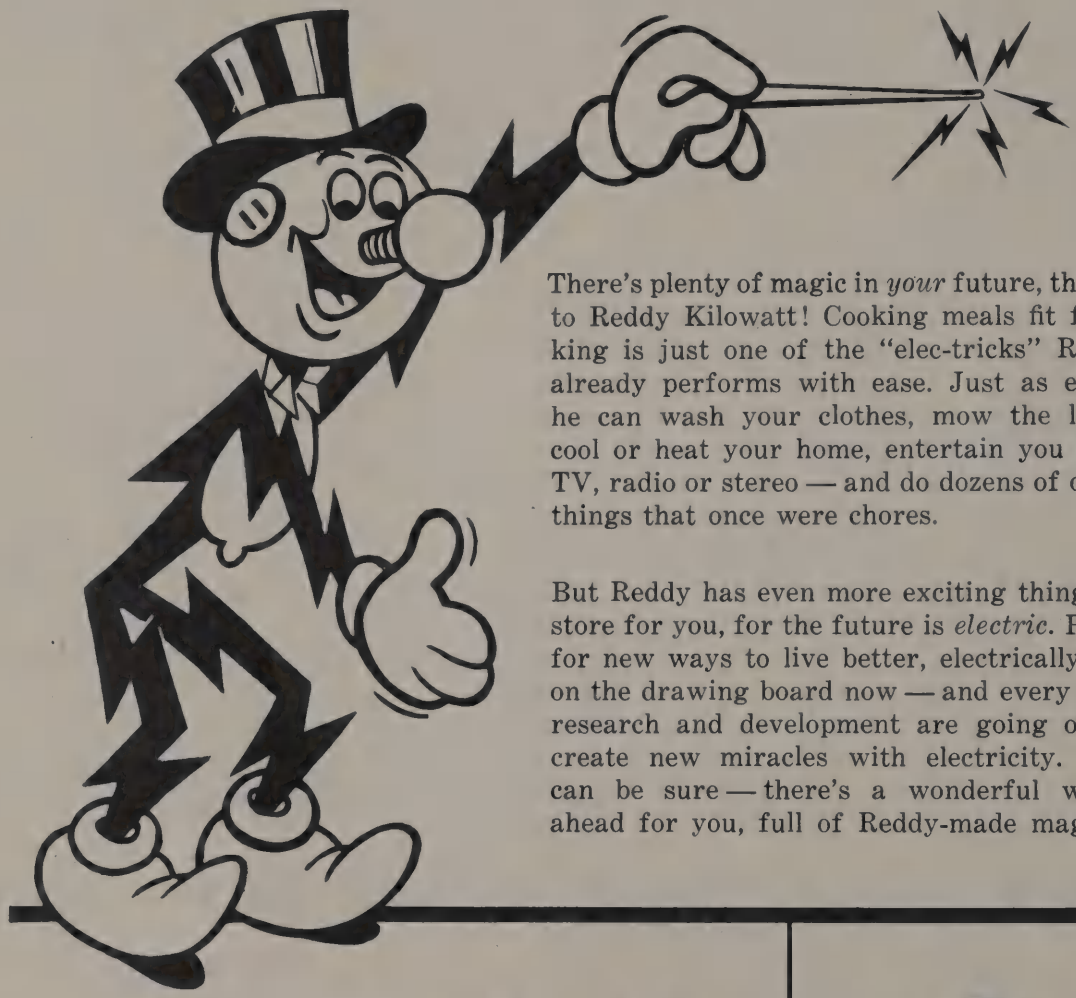

There's plenty of magic in *your* future, thanks to Reddy Kilowatt! Cooking meals fit for a king is just one of the "elec-tricks" Reddy already performs with ease. Just as easily he can wash your clothes, mow the lawn, cool or heat your home, entertain you with TV, radio or stereo — and do dozens of other things that once were chores.

But Reddy has even more exciting things in store for you, for the future is *electric*. Plans for new ways to live better, electrically are on the drawing board now — and every day, research and development are going on to create new miracles with electricity. You can be sure — there's a wonderful world ahead for you, full of Reddy-made magic!

DALLAS POWER & LIGHT COMPANY

LIVE BETTER ELECTRICALLY

PENNEY'S

ALWAYS FIRST QUALITY

it's a fact!

Yes, it's a fact that more and more students are shopping at Penney's in Casa View. Why? They've learned that Penney's has the styles, the fashions they want . . . for every occasion. Best of all . . . because Penney's prices are so reasonable, they can boast a bigger and better wardrobe for less than they'd expect to pay! For over 57 years Penney's has been known for its values and fashions (after all, with 1683 stores to shop for, our buyers have the world to choose from). But, don't take our word for it, prove it to yourself . . . it pays to shop at Penney's.

PENNEY'S IN CASA VIEW

2596 GUS THOMASSON

Open Monday and Thursday Evenings Till 9 p.m. for Your Shopping Convenience

SMITTY'S OLD FASHION ICE CREAM PARLOR

2328 Oates Drive
DA 7-9898

Birthday Planning?
Party Plan and Party Room
for Any Occasion

CALL SY OR JEAN
DA 7-9898 • DA 7-6624

Careful, it might explode

Our "B" team boys fight hard at the T.J. game.

COLLEGE OF OPTOMETRY
UNIVERSITY OF HOUSTON

Are You Interested in a Career of Professional Optometry?

WHO CAN QUALIFY?

1. High School Graduates
2. Completed College courses may be applied toward the degree.

WHAT IS OPTOMETRY?

Optometry is the profession specifically licensed in all 48 states to care for vision, just as dentistry is the profession specifically licensed for dental care.

To be eligible in any state for licensing examination to practice Optometry, an Optometrist must be a graduate from an accredited college of Optometry.

WHAT TRAINING IS REQUIRED?

The six-year course leading to the Doctor of Optometry degree is divided into two years pre-Optometry (basic science) and four years of professional Optometry.

About one-fourth of the Optometry course is devoted to the study of the body, eye diseases, and symptoms of other disease revealed in the eyes. Thus the Optometrist is thoroughly trained in detection of diseases so that he can refer patients for whatever other professional care they may require.

WHERE DO I APPLY?

For further information about the profession of Optometry, write to:

Dr. Chas. R. Stewart, Dean
College of Optometry
University of Houston
Houston 4, Texas

North Texas Area Chairman
Dr. Jack Morgan.
370 Casa Linda Plaza
Dallas 18, Texas: DA1-5107

JIM SMITH
SERVICE STATION
AND
GARAGE SERVICE

9508 GARLAND ROAD

Your Friendly
Humble Dealer

DA1-6464

How can you be so happy with all those books?

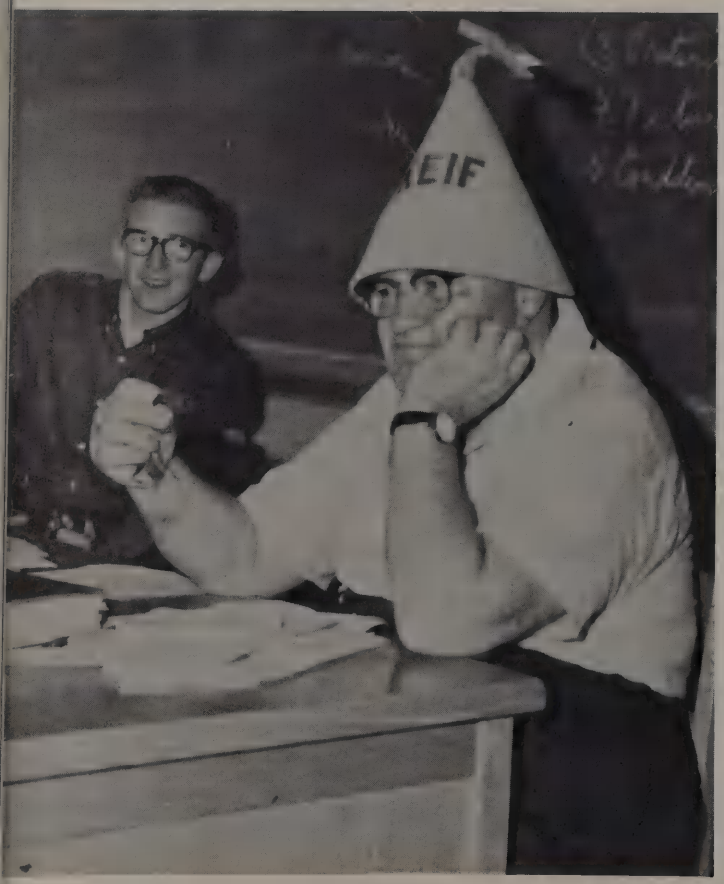

Dreamer de novias

EARLY AMERICAN

FEATURING . . .

BEALS
Colonial and Provincial Furniture
and Braided Rugs

LAKE PARK MAPLE SHOP

Lake Park Shopping Center

Buckner at Garland Rd. DA4-4946

BELVICK ELECTRIC COMPANY

Commercial, Industrial
and Residential
Wiring and Service

JERRY DAUTERIVE
BUCK DAUTERIVE

Phone DA1-3678
9012 Garland Road

R S R
E A E
P L N
A E T
I S A
R L
S S

ROBERT MORROW

BUSINESS MACHINES SERVICE
and
OFFICE SUPPLIES

9010 Garland Rd.
DA7-3746

OUR GIRLS

Phone: DA 1-6822

Charmae
BEAUTY SALON

411 Casa Linda Plaza
Dallas 18, Texas

Ella Mae Martin

Beauty is Our Business

Sandy,
It's been fun this year in annual. It looks turned out pretty good. Next year will be the "Big Whale" year. I hope our friendship will last for the many years to come. Best of luck in your work. Many things will come your way. May God bless and keep you.
Love
Patsy Hayford

P.S. Remember, If God is for us, who can be against you.

We All Thank You
See You Next Year

COMINI PICTURE LAND

Love,
Bob

Your Yearbook Photographer

CASA VIEW SHOPPING VILLAGE
2239 Gus Thomasson DAvis-7-8297

Sandy
Even though you are a nuisance, I still think you are very sweet (and I will miss you this year).
Love ya
Pat

First Grade — Kindergarten — Day Care

LAKE HIGHLANDS KINDERGARTENS

101 Lake Highlands Shopping Village

1426 Peavy Road

1209 Centerville

1207 Moran

MRS. R. K. BARNER
Owner-Director

DA 1-3877

Wonder who is paying the bill?

FISHBURN'S

Cleaning & Laundry Co.

2232 Gus Thomasson

Dallas, Texas

DA7-2741

1-Day Service on Request

CASA LINDA COFFEE SHOP

166 Casa Linda Plaza

OPEN 6:30 A.M. CLOSE 4 P.M.

Lets sit this one out!!!

CASA LINDA PLAZA BARBER SHOP

400 CASA LINDA PLAZA

PHONE: DA7-9716

"It Pays to Look Well"

DALLAS, TEXAS

c. sidney Milam . designer

& Associates . architect

C. SIDNEY MILAM

DAvis 1-2686

368 Casa Linda Plaza

Dallas, Texas

Mobil

DA1-6072

TED'S MOBIL SERVICE

Service Is Our Specialty

TEDDY PEARCE
Owner

2450 Gus Thomasson and Ferguson
Dallas, Texas

CASA
VIEW
VILLAGE
BARBER
SHOP

2522 Gus Thomasson Rd.
DA-7-9910

Monday — Saturday
8:00 A.M. — 8:00 P.M.

Never too cold for our well clothed majorettes

CLEMETS BROTHERS INSURANCE

Real Estate and Insurance

10255 FERGUSON DA-7-7345

CASA VALE CLEANERS

Finest Quality Cleaning

Money Can Buy

Odorless Cleaning

1223 EASTON RD. DA-7-9711

Cheerleaders take it easy

What! Neal Cox with all these girls.

MAPLE
PINE
CHERRY
BIRCH
FURNITURE LAMPS ACCESSORIES

HOWELL FURNITURE
Early American - Provincial

Casa View Village
2257 Gus Thomasson

Expecting company?

COMMŪ'NICĀTE *

*TO GAIN FRIENDS....

EMILE GILUTIN AND ASSOCIATES, INCORPORATED
210 CASA LINDA PLAZA DA 7-9086 DALLAS 18, TEXAS

Steve Bradley and Ann Lockman examining Balfour senior rings

The very best
of everything to
a wonderful girl.
Love,
Mary Lou Smith

Congratulations on Your Yearbook

SOUTHWESTERN BALFOUR COMPANY

SANGER BROS. STORE, 2nd FLOOR

Senior Rings — Graduation Announcements

Caps and Gowns — Trophies and Awards

carter's

Jewelers

DALLAS 6, TEXAS

1916 Skillman

TAylor 6-2292

Cute Cougars!

Get your fat thumb out of my eye!

Artist Supplies

Picture Frames

Unfinished Frames

Made to Size

Wallpaper Glass

CASA VIEW GLIDDEN

2309 Gus Thomasson DA7-1910

McGEE'S FOOD MART

DAILY DELIVERY

Fresh Meats, Vegetables
Fancy Groceries

9103 DICEMAN DA 1-1574

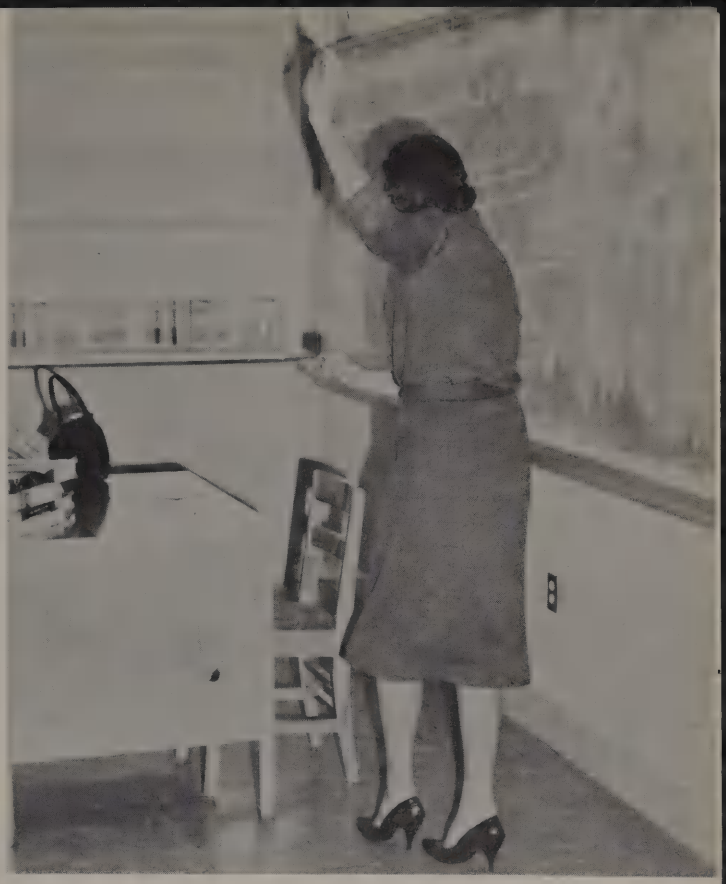

Take it Miss Cherry, one, two, cha cha cha!

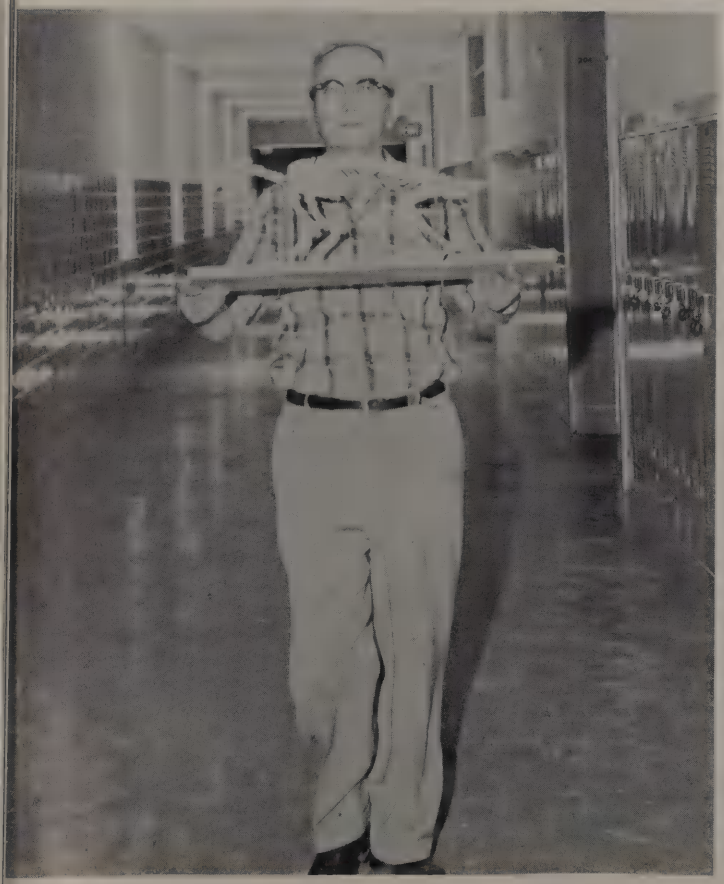

Where are you going with your lunch, Mr. Baker?

SANDY'S SHOE STORE

Shoes for the Whole Family

2572 Gus Thomasson
CASA VIEW

Your Den Should Be
Customized by

CATHEY

OFFICE FURNITURE AND SUPPLIES, INC.

1919 ROSS AVENUE RI 8-3381 DALLAS, TEXAS

Call for Free Estimates
and Floor Plan

CATHEY

Varsity Shop

Men – Boys – Scouts

223 Lake Park Shopping Center
DA1-9011

Set 'em up, boys!

CaMille Bruce is playing the piano in the talent show.

For Personal Services, Call

ELTON "GEEZ" GEESLIN

Your All State Insurance Agent for

AUTOS — HOMES — FURNITURE — BOATS

LOW COST AUTO FINANCING — HOSPITALIZATION

DA 7 1394 DA 7 8615

W O R K O R

G O S S I P ?

CASA LINDA BEAUTY SALON

265 Casa Linda Plaza

DA 1-9851

We Specialize in

Styling, Tinting, Permanent Waves.

PIANO LESSONS

Teacher: EULA FAYE SLEDGE

102 Lake Highlands Shopping Village

Pre-School Thru High School

DA1-2353 LA8-8186

What's the matter, girls? You sit better than you play.

Quality that WILL PLEASE YOU

C & S HARDWARE

DA1-0107

334 Casa Linda Plaza

DA7-3764

2425 Gus Thomasson Rd.

Ethel Shipp

- Tots, Teens, Ladies Apparel
- Girl Scout Equipment
- We Give S&H Green Stamps

2 CONVENIENT LOCATIONS

Casa Linda Plaza
DA1-0673

Casa View Village
DA1-2858

Dallas 18, Texas

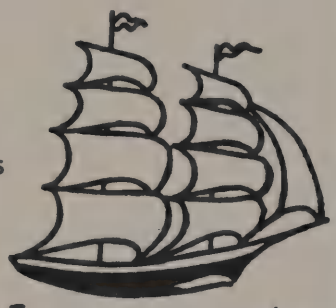

THERE'S ALWAYS A SALE AT ETHEL SHIPP'S

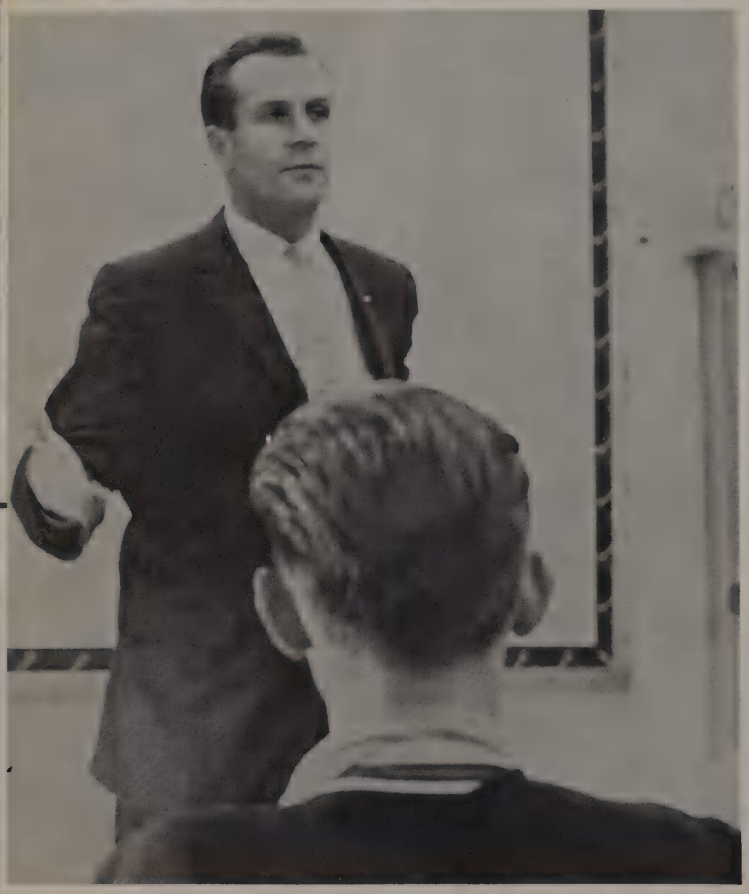

Congressman Bruce Alger talks to debate group.

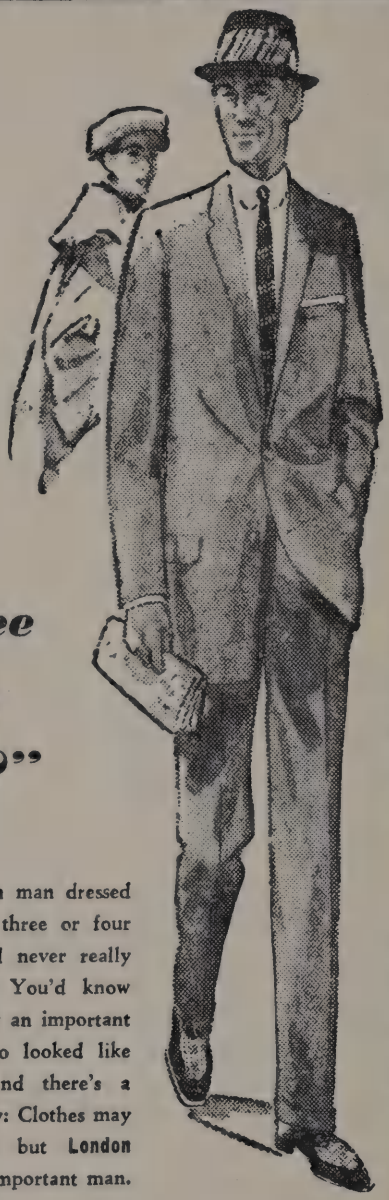

"Did you see him today?"

You could pass a man dressed by **London Shop** three or four times a day, and never really be aware of it. You'd know only that you saw an important man—a man who looked like no one else. And there's a moral to the story: Clothes may make the man, but **London Shop** makes the important man.

open Thursday night till 9

The London Shop
OF DALLAS

94 Highland
Park Village

LA 8-7477

Dear Sandy,

I don't know where to begin to say how much fun I have had since I met you. You are one in a million. Just think next year we will have reached the top, the greatest ever, "I mean 61"

You have a wonderful personality and I promise you that you will get far in life. Thanks again for being such a good friend. I love you always

Love, Kathy

McSHAN FLORIST

10311 GARLAND RD., DALLAS, DAVIS 1-2661

"CITY-WIDE DELIVERY"

Sandy-

You are a darlin' girl with a great personality and sense of humor. You always have friendly ways. I have made your tape and especially in my book I wish you the best always. May God bless you.

Love,

Karen D.

For Free Estimates
Right in Your
Own Home

Call
DA8-1844

9433 Garland Rd.
at Buckner Blvd.

OPEN
MONDAYS AND
THURSDAYS
TILL 9 P.M.

Air-Conditioners
TV — Appliances
Hi Fi and Color TV

LYLE and RIDDLE
SALES AND SERVICE

1907 Skillman
TA. 3-8331

9925 Garland
DA. 1-0648

The three stooges!!!

Have problem . . . So?

Taste good, huh???

Firestone Tires
Batteries and Accessories

Jack Wilkie

TEXACO SERVICE STATION
Lubrication and Washing
Road Service
Complete Automotive Service

JACK WILKIE
Owner
9507 Garland Road
at Buckner Blvd.
DA1-2667
L. A. (Jack) POWERS DA1-3321

Jack Wilkie

WHITE ROCK AUTOMOTIVE GARAGE
Car Air Conditioning Sales and Service
Automotive Transmissions
Brakes and Generator Repairs
Overhaul and Motor Tune Up

8916 GARLAND RD. DALLAS 18, TEX.

The "gang" after the Kimball game

Can't you get it back together?

Don't look so interested, Mr. Howe!!

TOM DUNCAN
Insurance

210 Casa Linda Plaza

DA7-4152 DA1-2455
Dallas, Texas

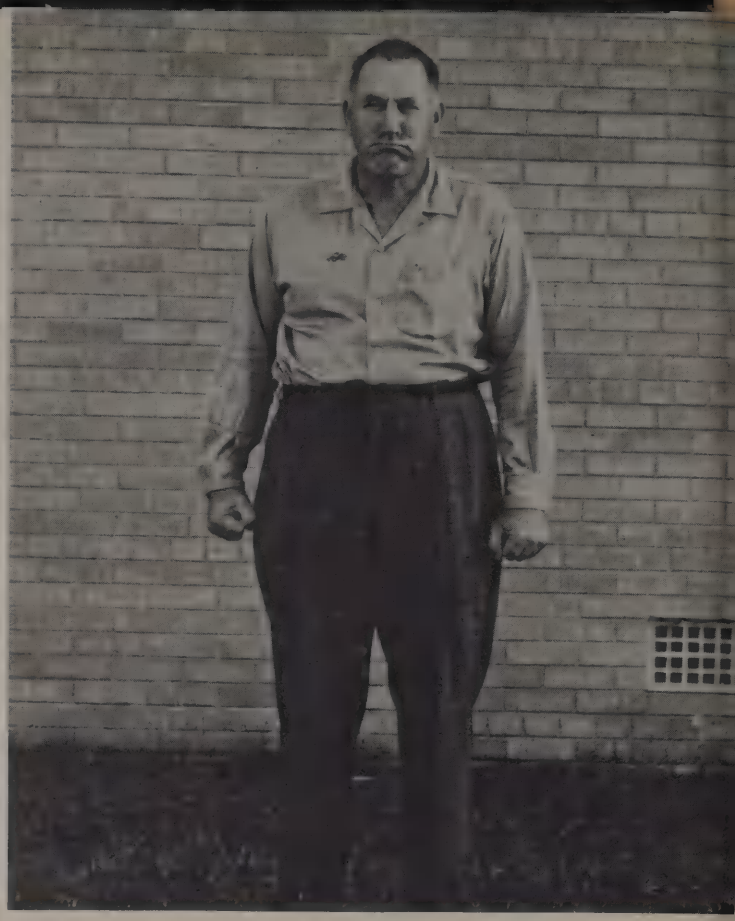

Quick! Everybody run.

Jill Bishop examines a Bolex movie camera at

Cooter's
Village Camera Shop

87 HIGHLAND PARK SHOPPING VILLAGE
DALLAS, TEXAS

JACKSON'S SPORTING GOODS

246 Casa Linda Plaza DA 7-7343

Wanted: Customers, No Experience Necessary

PAUL MANTLE AGENCY

2542 Gus Thomasson Road
DA 7-8304 Dallas, Texas

IN CASA VIEW
Between Tom Thumb and Skillern's

DIPLOMAS FRAMED

Grrrrr . . .

Safety first!

MARTIN'S BEAUTY SALON

354 Peavy Park Shopping Center
(On Oats Drive)
DA 1-3271

"Serving
the
White Rock
Area"

Sandy:
It's been just great knowing you. The best of luck always to a girl with personality +!
Judy Frank
Lay

LEE CARPET COMPANY

10604 Garland Road DA1-6447

"Fine Carpets for Better Living"

VALUE — QUALITY — SATISFACTION

LOWEST PRICES BEST QUALITY

PHILLIPS HARDWARE

Gifts — Housewares — Garden Supplies — Sporting Goods

Fishing Tackle — Paints — Glass — Builders' Hardware

Bolts — Screws — Plumbing Supplies

Nationally Advertised Rods and Reels
33 1/3% to 40% Off

DA1-6210 GARLAND RD. AT BUCKNER BLVD. 215 LAKE PARK

Ready, Aim, Fire!

COMMUNITY SEWING SHOPS

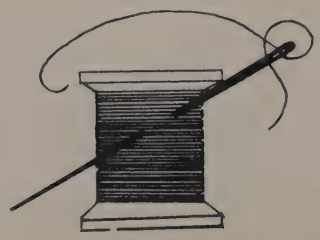

Piece Goods and Sewing Notions

326 CASA LINDA PLAZA

2315 GUS THOMASSON ROAD

316 HILLSIDE VILLAGE

ABC Fence Company

Redwood & Chain Link Fences

1510 Naylor Dallas 28, Texas

Mrs. Pettigrew and members of the Speech Department preparing for a speech tournament.

Jim Griffin

TV • RADIO • SALES • SERVICE

Phone DAvis 1-9421 • 186 CASA LINDA PLAZA • DALLAS 18, TEXAS

Featuring Zenith and RCA Victor

I sure don't know why they picked you as a favorite but I guess majority wins. Really you're really sweet in my book. Good luck + bless you. Pam Hudson

All the happiness in the world to the happiest girl I know! Love ya! Bellwell

C. L. MOON, INC.

Consulting Engineers

P.S. Do you still have that wire?

Dandy,
You're the cutest little bug ever + I'm so glad to know such a precious gal as you. Next year is our great Yr. 61. Love ya,
Paula

What's the matter, Sheila? All you have to do is wash it.

Ray Frederiksen
INSURANCE SERVICE
2250 GUS THOMASSON ROAD — PHONE DA7-7306

We Service What We Sell

Craaaaaazy!!

PERSONALIZED hair-do's ... JUST FOR YOU!

Beauty With a Difference!

Beauty That Is Yours Alone!!

LAKE HIGHLANDS
BEAUTY & REDUCING SALON
215 Lake Highlands Shopping Village DA7-4586

Our B.A. flag is proudly displayed by our cheerleaders

Two Locations

Sparkman's
SPARKMAN-BRAND, INC
MORTICIANS
"A LEADER IN THOUGHTFULNESS SINCE 1893"

Since 1893

Taking his life in their own hands!

Add one part ZING and two parts ZIP — then run!!

FOR

Life Insurance

SEE

HENRY MORGAN CO.

Lake Highlands Village
DA7-4529

These great lunches they serve!

MIRACLE TIRE COMPANY

Armstrong Tires
Alignments and Brakes

10208 GARLAND ROAD
DA 1-5545 DA 1-5546

VIC MADEN
The Jeweler

Next to Tom Thumb
in Casa View

"Your Authorized Class Ring Dealer"

And then the South . . .

JOHN H. SARINGER

Specialist – Hermetic Unit
Commercial – Residential

AIR CONDITIONING — HEATING — REFRIGERATION
COMPRESSORS CUT OPEN, REWOUND, REPAIRED
24-Hour Service — All Types

2701 N. Buckner

DA1-1471
DA4-4525

Sandy, you deserved to be chosen as one of the personalities of the year. You're a real nice kid. Dave '60

Sandy, we've been dear friends for years. Keep in touch as you are now. Lots of luck. Mary Hellums

Dear Sandy
It has been a pleasure knowing you in Bryan College. Continued success and happiness.
Tom Stambaugh

To Sandy,
You have all work been a true friend I hope it's always the way. Lots of luck
James Sutherlin

Sandy
Good luck
to a wonderful
fellow & a happy
Senior
Yasma
Rogers
'63

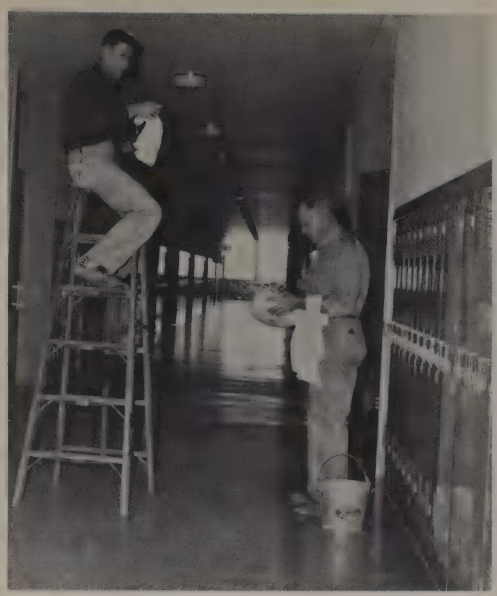

Were we visited by Woodrow-ites last night?

Sandi
Lots of luck
and love to the most
adorable and the sweetest
at BHS. I'm really looking
forward to another year
with you.
Love,
Suzi

To a real sweet gal
who is the life of our
English class.
Lots of luck
David
Fugua

Jack Bent, Dottye Stanford, Tommy Rust, Katie Mosely, Dani Capps, Renita Rockett, and Liz Owen seem to be happy about something!

Lots of luck to one of the sweetest girls walking B.H. Halls. Lovey luck
Denny

Ohhh—say can you see!

Best of luck always! I'll always remember your role in Our Town.
Sincerely,
Barbara French

Frances Braff, Susan Reed, and Bill Shelton look curiously on while Mr. Thompson explains to Mr. Howe about the annual drawing.

TAYLOR PUBLISHING COMPANY
"The World's Best Yearbooks Are Taylor-made"

"Young friends never die
they just cynic away."
Con,
Mike England

Lots of luck
to a real great person.
It's been a blast knowing
you.
Love ya,
Judy Bayfford

The best of
everything to
one of the
sweetest girls
I know
Love,
Margaret
Williams

To a real
sweet gal
lots o' luck
Love ya
Larry

Sandy
It's been fun
knowing you.
Stay cute!
Tommy
H.G.

Sandy, I have enjoyed
you in school
Jimmy Love!!

Sandy
You are
just precious
and I love you
you have more than
personality and I think
possible and great wishes,
Best wishes
Peta

Sandy - I don't know how much
you don't
this year
English.

P.S. Hope you come to some of
the summer picnics
P.S.S. See you NEXT YEAR!

Best of luck
to a precious girl
with a fabulous
personality.

Best of luck to one of the
sweetest and cutest girls I know.
I hope we'll always be friends.
Ricky Webb

Sandy,
Best wishes
to a real swell
girl. I have enjoyed
knowing you
this year.
Larry Phillips

Best Wishes
to an Exceptionally
Good Junior.
Gilbert Baker

Sandy Luck
Lots of luck
to a sweet personality
plus a very fine
girl with Good Luck Always
"Bo" to real cute gal. You
really deserve everything
swell. Linda Manning

"Little Bit",
The best of luck
to one of the sweetest
girls I have ever
known. It has been
a privelege to
know you.
Love,
Elaine Bobbra Christie

Best of
luck always
to a real
cute girl.
Love,
Bobbra

No but of
everything to a
very good friend. It
thoroughly grieves me because
I can't think of something different
for everybody.
But, what can you do?
Richard Sandoz

To one of the sweetest
girls in B.A.!
Lots of luck
and
happiness
Charlene
Bruckner

Sandy,
Wishing you
Good luck
with all
Reasonable
Requests
Love and
Best Wishes
Always
Jerry

Sandy,
May you always
stay just as you
are. Happy luck
Virginia Nelson

Sandy
The best
could come to such
a nice girl.
God Bless you
Bobby

Good memories and many
happy times be packed
in that little Ford and
keep you
safe and happy
a nice girl
Sandy
Good luck
Always
Sincerely
Dave Stanley
Best Wishes
Always
Manning

Best of everything
to one of the sweetest
girls ever!
Doug Garwood

To handwoman,
to the - - - - est
girl I've ever known -
Good luck
Fred Kismer

Best of luck to a
real cute gal -
Love always -
Jo

Best wishes
to a girl with
a whale of a
personality.
Good luck, Sandy
Love ya,
Jan

Luck to a
real swell girl. Best
wishes always.
Love ya
June

Good luck Sandy.
I hope you'll
always be as crazy
as you are now.
See ya next year,
Peggy Kenney

To one of the
sweetest girls
in B.A. Lots of
Luck. Sonny

Sandy, you're a neat
girl. Congratulations: you
have won the Fanny Award
for the kindliest girl at O.A.
Fanny Davis

Best of luck
to a real neat
girl
Love,
Pat

Good luck
accompanies the
success of this
wonderful girl

To a real
swell gal -
Best of luck -
Love -
Sandi
Peace

Lots of luck
to a real
swell girl
Love
Teddie

Lots of luck to
one of the sweetest
and cutest girls
I know.
Charles
"Frog" Standefer

[illegible]

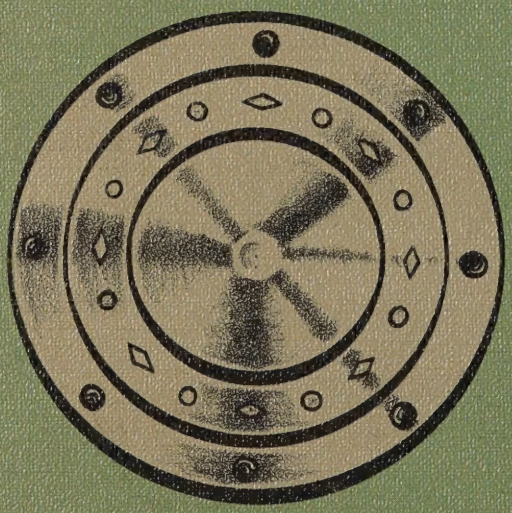

Bryan Adams
High School